

**NOTICE!!**

**These documents have been scanned!**

**Do not place un-scanned documents beneath this notice!**

**Do not remove this notice from this file!**

GPO Jacket No. 560-102  
Print Order 61540  
Rise Business Services, LLC  
Job=AZ15 5/8/2019



Box Number= AZ15024



Claim Begin-End: AMC433609-AMC433613

1 Initial Receipt



AZ15024-5

AMC433502-AMC433786



**United States Department of the Interior**  
**Bureau of Land Management**  
LANDS/RECREATION & PLANNING  
ONE N CENTRAL AVE  
PHOENIX, AZ 85004 -2203  
Phone: 602-417-9200

Receipt

No: 3352932

<b>Transaction #:</b> 3450838	
<b>Date of Transaction:</b> 07/29/2015	
CUSTOMER:	
DOUGLAS JULSEN 1881 CLAUDINE DR LAS VEGAS,NV 89156-7190 US	

**ENTERED**  
JUL 30 2015  
BY: RAM

LINE #	QTY	DESCRIPTION	REMARKS	UNIT PRICE	TOTAL
1	5.00	LOCATABLE MINERALS / MINING CLAIMS-NEW,UNADJUD, ONE OR MORE AUTH NOS / NEW MINING CLAIMS LOCATION FEE <b>CASES:</b> AMC433609/\$37.00, AMC433610/\$37.00, AMC433611/\$37.00, AMC433612/\$37.00, AMC433613/\$37.00		- n/a -	185.00
2	5.00	LOCATABLE MINERALS / MINING CLAIMS-NEW,UNADJUD, ONE OR MORE AUTH NOS / NEW MINING CLAIM PROCESSING FEE <b>CASES:</b> AMC433609/\$20.00, AMC433610/\$20.00, AMC433611/\$20.00, AMC433612/\$20.00, AMC433613/\$20.00		- n/a -	100.00
3	5.00	LOCATABLE MINERALS / MINING CLAIMS-NEW,UNADJUD, ONE OR MORE AUTH NOS / NEW MINING CLAIMS MAINTENANCE FEE <b>CASES:</b> AMC433609/\$155.00, AMC433610/\$155.00, AMC433611/\$155.00, AMC433612/\$155.00, AMC433613/\$155.00		- n/a -	775.00
<b>TOTAL:</b>					<b>\$1,060.00</b>

PAYMENT INFORMATION				
1	AMOUNT:	1060.00	POSTMARKED:	N/A
	TYPE:	CHECK	RECEIVED:	07/29/2015
	CHECK NO:	5470		
	NAME:	JULSEN, DOUGLAS 1881 CLAUDINE DR LAS VEGAS NV 89156-7190 US		

REMARKS
---------

This receipt was generated by the automated BLM Collections and Billing System and is a paper representation of a portion of the official electronic record contained therein.

**NOTICE!!**

**These documents have been scanned!**

**Do not place un-scanned documents beneath this notice!**

**Do not remove this notice from this file!**

GPO Jacket No. 560-102  
Print Order 61540  
Rise Business Services, LLC  
Job=AZ15 5/8/2019



Box Number= AZ15024



Claim Begin-End: AMC433609-AMC433613

2 Correspondence



AZ15024-5

AMC433502-AMC433786

**SENDER: COMPLETE THIS SECTION**

- Complete items 1, 2, and 3.
- Print your name and address on the reverse so that we can return the card to you.
- Attach this card to the back of the mailpiece, or on the front if space permits.

1. Article Addressed to:

DOUGLAS JULSEN  
 1881 CLAUDINE DR  
 LAS VEGAS NV 89156-7190  
 9307 RM/AMC433609



9590 9402 1933 6123 0003 65

2. Article Number (Transfer from service label)

7014 2870 0000 1115 8926

**COMPLETE THIS SECTION ON DELIVERY**

A. Signature

X

Douglas Julsen

 Agent Addressee

B. Received by (Printed Name)

C. Date of Delivery

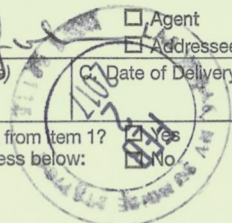
D. Is delivery address different from item 1?  
If YES, enter delivery address below: Yes No

3. Service Type

- Adult Signature
- Adult Signature Restricted Delivery
- Certified Mail®
- Certified Mail Restricted Delivery
- Collect on Delivery
- Collect on Delivery Restricted Delivery

- Priority Mail Express®
- Registered Mail™
- Registered Mail Restricted Delivery
- Return Receipt for Merchandise
- Signature Confirmation™
- Signature Confirmation Restricted Delivery

Mail

Mail Restricted Delivery

(0)

USPS TRACKING #

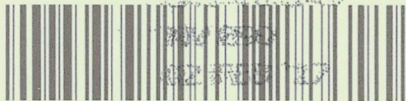

9590 9402 1933 6123 0003 65



First-Class Mail  
Postage & Fees Paid  
USPS  
Permit No. G-10

United States  
Postal Service

• Sender: Please print your name, address, and ZIP+4® in this box•

UNITED STATES  
DEPARTMENT OF THE INTERIOR  
Bureau of Land Management  
Arizona State Office  
One N. Central Avenue, Suite 800  
Phoenix, AZ 85004-4427

RECEIVED  
STATE OFFICE  
PHOENIX, ARIZONA  
FEB 6 2 46 PM '07

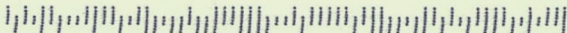



# United States Department of the Interior



BUREAU OF LAND MANAGEMENT  
Arizona State Office  
One North Central Avenue, Suite 800  
Phoenix, Arizona 85004-4427  
www.blm.gov/az/

JAN 30 2017

In Reply Refer To:  
3800 (9200) RM  
AMC433609

CERTIFIED MAIL - RETURN RECEIPT REQUESTED No. 7014 2870 0000 1115 8926

## DECISION

DOUGLAS JULSEN : The block below contains a list of the claims  
1881 CLAUDINE DR : affected.  
LAS VEGAS, NV 89156-7190 :

---

AMC433609, AMC433610, AMC433613  
RAINBOW NE, RAINBOW NW, RAINBOW SW

---

### MINING CLAIMS DECLARED FORFEIT

The mining claims listed above have been declared forfeit for failure to file the required affidavit of labor for the 2016 assessment year.

A small miner's maintenance fee waiver certification was filed for these claims for the 2016 assessment year, which began on September 1, 2015, and ended September 1, 2016. Therefore, pursuant to regulations found at 43 CFR 3835.16 and 3835.31, an affidavit of labor must have been filed for the 2016 assessment year on or before December 30, 2016, along with a \$10 processing fee per claim. Failure to timely file this affidavit and fee constitutes a forfeiture of the claims (43 CFR 3835.91).

Although the maintenance fees were paid for the claims for the 2017 assessment year this does not relieve the requirement to file the affidavit of labor for the 2016 assessment year, (for the time period covered by the waiver), which was due on or before December 30, 2016.

Our records do not show receipt of a 2016 affidavit of labor for the mining claims listed above, and therefore the claims are declared forfeit.

### Reclamation Requirements

You are required to reclaim all areas disturbed by your activities on lands encompassed by your mining claim(s) and/or site(s). After you complete the reclamation, you must notify the authorized officer of the appropriate surface managing agency so that the authorized officer may conduct a final site inspection and determine whether you may be released from liability. If you fail to reclaim the land to the satisfaction of the authorized officer, the surface management agency may cite you for noncompliance under its surface management regulations.



For lands administered by the Bureau of Land Management (BLM), if you fail to reclaim the lands to the satisfaction of the authorized officer as required in 43 CFR Subpart 3809, BLM will issue an order of noncompliance under 43 CFR 3809.601(a). If you fail to comply with the noncompliance order, BLM may take further action under 43 CFR 3809.604. Failure to conduct reclamation is a prohibited act that may subject you to criminal penalties. See 43 CFR 3809.605(h) and 43 CFR 3809.700.

### Appeal Procedures

This decision may be appealed to the Interior Board of Land Appeals, Office of the Secretary, in accordance with the regulations contained in 43 CFR, Part 4, and the enclosed Form 1842-1. If an appeal is taken, your notice of appeal must be filed in this office (at the above address) within 30 days from receipt of this decision. The appellant has the burden of showing that the decision appealed from is in error.

If you wish to file a petition pursuant to regulation 43 CFR 4.21 (58 FR 4939, January 19, 1993) for a stay of the effectiveness of this decision during the time that your appeal is being reviewed by the Board, the petition for a stay must accompany your notice of appeal. A petition for a stay is required to show sufficient justification based on the standards listed below. Copies of the notice of appeal and petition for a stay must also be submitted to each party named in this decision and to the Interior Board of Land Appeals and to the appropriate Office of the Solicitor (see 43 CFR 4.413) at the same time the original documents are filed with this office. If you request a stay, you have the burden of proof to demonstrate that a stay should be granted.

### Standards for Obtaining a Stay

Except as otherwise provided by law or other pertinent regulation, a petition for a stay of a decision pending appeal shall show sufficient justification based on the following standards:

- (1) The relative harm to the parties if the stay is granted or denied,
- (2) The likelihood of the appellant's success on the merits,
- (3) The likelihood of immediate and irreparable harm if the stay is not granted, and
- (4) Whether the public interest favors granting the stay.

Please include your AMC serial number(s) on all correspondence. If additional information is required, please call RéAnn Myers at 602-417-9413.



Lucas Lucero  
Deputy State Director  
Lands, Minerals and Energy Division

Enclosure

**SENDER: COMPLETE THIS SECTION**

- Complete items 1, 2, and 3.
- Print your name and address on the reverse so that we can return the card to you.
- Attach this card to the back of the mailpiece, or on the front if space permits.

## 1. Article Addressed to:

SUNRISE ARIZONA EXPL LLC  
 PO BOX 4307  
 NEW WINDSOR NY 12553-0307  
 920/RM/AMC433609



9590 9402 1933 6123 0003 27

## 2. Article Number (Transfer from service label)

7014 2870 0000 1115 8964

**COMPLETE THIS SECTION ON DELIVERY**

A. Signature

X

Stanley Schutman

 Agent Addressee

B. Received by (Printed Name)

Stanley Schutman

C. Date of Delivery

2/7/17

D. Is delivery address different from item 1?  YesIf YES, enter delivery address below:  No

## 3. Service Type

- Adult Signature
- Adult Signature Restricted Delivery
- Certified Mail®
- Certified Mail Restricted Delivery
- Collect on Delivery
- Collect on Delivery Restricted Delivery
- Registered Mail Express®
- Registered Mail™
- Registered Mail Restricted Delivery
- Return Receipt for Merchandise
- Signature Confirmation™
- Signature Confirmation Restricted Delivery

Mail Restricted Delivery

USPS TRACKING #



First-Class Mail  
Postage & Fees Paid  
USPS  
Permit No. G-10

9590 9402 1933 6123 0003 27

United States  
Postal Service

• Sender: Please print your name, address, and ZIP+4® in this box•

PHOENIX, ARIZONA  
RECEIVED  
2017 FEB 10 P 3:14  
STATE OFFICE  
PHOENIX, AZ  
UNITED STATES  
DEPARTMENT OF THE INTERIOR  
Bureau of Land Management  
Arizona State Office  
One N. Central Avenue, Suite 800  
Phoenix, AZ 85004-4427

442700

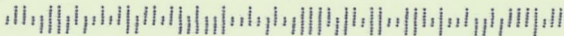



# United States Department of the Interior



BUREAU OF LAND MANAGEMENT  
Arizona State Office  
One North Central Avenue, Suite 800  
Phoenix, Arizona 85004-4427  
www.blm.gov/az/

JAN 30 2017

In Reply Refer To:  
3800 (9200) RM  
AMC433609

CERTIFIED MAIL - RETURN RECEIPT REQUESTED No. 7014 2870 0000 1115 8964

## DECISION

SUNRISE ARIZONA EXPL LLC : The block below contains a list of the claims  
PO BOX 4307 : affected.  
NEW WINDSOR, NY 12553-0307 :

---

AMC433612  
RAINBOW SE

---

### MINING CLAIMS DECLARED FORFEIT

The mining claims listed above have been declared forfeit for failure to file the required affidavit of labor for the 2016 assessment year.

A small miner's maintenance fee waiver certification was filed for these claims for the 2016 assessment year, which began on September 1, 2015, and ended September 1, 2016. Therefore, pursuant to regulations found at 43 CFR 3835.16 and 3835.31, an affidavit of labor must have been filed for the 2016 assessment year on or before December 30, 2016, along with a \$10 processing fee per claim. Failure to timely file this affidavit and fee constitutes a forfeiture of the claims (43 CFR 3835.91).

Although the maintenance fees were paid for the claims for the 2017 assessment year this does not relieve the requirement to file the affidavit of labor for the 2016 assessment year, (for the time period covered by the waiver), which was due on or before December 30, 2016.

Our records do not show receipt of a 2016 affidavit of labor for the mining claims listed above, and therefore the claims are declared forfeit.

### Reclamation Requirements

You are required to reclaim all areas disturbed by your activities on lands encompassed by your mining claim(s) and/or site(s). After you complete the reclamation, you must notify the authorized officer of the appropriate surface managing agency so that the authorized officer may conduct a final site inspection and determine whether you may be released from liability. If you fail to reclaim the land to the satisfaction of the authorized officer, the surface management agency may cite you for noncompliance under its surface management regulations.

For lands administered by the Bureau of Land Management (BLM), if you fail to reclaim the lands to the satisfaction of the authorized officer as required in 43 CFR Subpart 3809, BLM will issue an order of noncompliance under 43 CFR 3809.601(a). If you fail to comply with the noncompliance order, BLM may take further action under 43 CFR 3809.604. Failure to conduct reclamation is a prohibited act that may subject you to criminal penalties. See 43 CFR 3809.605(h) and 43 CFR 3809.700.

### Appeal Procedures

This decision may be appealed to the Interior Board of Land Appeals, Office of the Secretary, in accordance with the regulations contained in 43 CFR, Part 4, and the enclosed Form 1842-1. If an appeal is taken, your notice of appeal must be filed in this office (at the above address) within 30 days from receipt of this decision. The appellant has the burden of showing that the decision appealed from is in error.

If you wish to file a petition pursuant to regulation 43 CFR 4.21 (58 FR 4939, January 19, 1993) for a stay of the effectiveness of this decision during the time that your appeal is being reviewed by the Board, the petition for a stay must accompany your notice of appeal. A petition for a stay is required to show sufficient justification based on the standards listed below. Copies of the notice of appeal and petition for a stay must also be submitted to each party named in this decision and to the Interior Board of Land Appeals and to the appropriate Office of the Solicitor (see 43 CFR 4.413) at the same time the original documents are filed with this office. If you request a stay, you have the burden of proof to demonstrate that a stay should be granted.

### Standards for Obtaining a Stay

Except as otherwise provided by law or other pertinent regulation, a petition for a stay of a decision pending appeal shall show sufficient justification based on the following standards:

- (1) The relative harm to the parties if the stay is granted or denied,
- (2) The likelihood of the appellant's success on the merits,
- (3) The likelihood of immediate and irreparable harm if the stay is not granted, and
- (4) Whether the public interest favors granting the stay.

Please include your AMC serial number(s) on all correspondence. If additional information is required, please call RéAnn Myers at 602-417-9413.



Lucas Lucero  
Deputy State Director  
Lands, Minerals and Energy Division

Enclosure

**NOTICE!!**

**These documents have been scanned!**

**Do not place un-scanned documents beneath this notice!**

**Do not remove this notice from this file!**

GPO Jacket No. 560-102  
Print Order 61540  
Rise Business Services, LLC  
Job=AZ15 5/8/2019



Box Number= AZ15024



Claim Begin-End: AMC433609-AMC433613

3 Transfers



AZ15024-5

AMC433502-AMC433786

AMC 433609

**When recorded, return to;**

Troptions Corporation  
Attn: Garland E. Harris  
3033 Shepherd of the hills expway  
Branson, MO 65616

**QUIT CLAIM DEED**

I, Arvid Hvidsten, Trustee of Weaver Creek 20 Gold Trust, 3100 NE 48<sup>th</sup> ST. # 313, Fort Lauderdale, FL 33308 (the grantor), for and in consideration of \$10.00 and other consideration hereby convey and quit claim to Troptions Corporation, 3033 Shepherd of the hills expressway, Branson, MO 65616 (the grantee), the following :

**One unpatented placer mining claim known as Rainbow N-EXT, 20 acres in size and assigned AMC# 433611. The claim is situated in the E1/2, NE 1/4, NW 1/4, Section 13, T9N, R5W, G&SR B+M Situated in Yavapai County, Arizona, together with all after acquired title of the grantor therein.**

Signed, Sealed and Delivered  
in the Presence of:

*Evelyn L. Harris*  
EVELYN L. HARRIS  
Typed/Printed Name of Witness

*Arvid Hvidsten* Trustee  
ARVID HVIDSTEN, TRUSTEE

RECEIVED  
2018 APR 30 P 2:48  
PHOENIX, ARIZONA

STATE OF MISSOURI  
COUNTY OF TANEY

The foregoing instrument was acknowledged before me this 4 day of January, 2018 by ARVID HVIDSTEN, who is personally known to me and acknowledged that he signed the same as his free and voluntary act and deed for the uses and purposes herein mentioned.

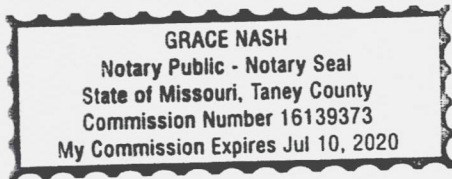

*Grace Nash*  
Signature of Notary Public  
Grace Nash  
Typed/Printed Name of Notary Public  
Notary Public, State of Missouri  
My Commission Expires: 7/10/2020

# 4152879

**ENTERED**  
MAY 09 2018  
BY: *[Signature]*

D. Jansen  
1381 CLAUDINE DR  
LAS VEGAS, NV 89156

LAS VEGAS NV 890

25 APR 2018 PM 4 L



RECEIVED  
BLM ARIZONA STATE OFFICE

2018 APR 30 P 2:48

PHOENIX, ARIZONA

ARIZONA STATE BLM

1 N. CENTRAL AVE

SUITE 800

PHOENIX, AZ 85004

85004-442700

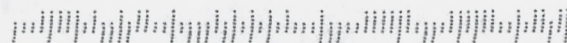



**United States Department of the Interior**  
**Bureau of Land Management**  
 DIV OF LANDS, MINRLS & ENERGY  
 ONE N CENTRAL AVE  
 PHOENIX, AZ 85004 -4427  
 Phone: 602-417-9200

Receipt

No: 4152879

<b>Transaction #:</b> 4266965	
<b>Date of Transaction:</b> 05/02/2018	
<b>CUSTOMER:</b>	
DOUGLAS JULSEN 1881 CLAUDINE DR LAS VEGAS,NV 89156-7190 US	

LINE #	QTY	DESCRIPTION	REMARKS	UNIT PRICE	TOTAL
1	1.00	LOCATABLE MINERALS / MINING CLAIMS- NOT NEW-UNADJUD,ONE AUTH NO. ONLY / MINING CLAIM MONEY RECEIVED CASES: AMC433611/\$10.00	TRF/1	- n/a -	10.00
<b>TOTAL:</b>					<b>\$10.00</b>

PAYMENT INFORMATION			
1	AMOUNT:	10.00	POSTMARKED: N/A
	TYPE:	CHECK	RECEIVED: 05/02/2018
	CHECK NO:	5570	
	NAME:	JULSEN, DOUGLAS 1881 CLAUDINE DR LAS VEGAS NV 89156-7190 US	

<b>REMARKS</b>

This receipt was generated by the automated BLM Collections and Billing System and is a paper representation of a portion of the official electronic record contained therein.

433609

RECEIVED  
BLM AZ STATE OFFICE

2016 APR 27 P 1:55

PHOENIX, ARIZONA

When recorded, return to;  
Weaver Creek 20 Gold trust  
Attn; Arvid Hvidsten  
3100 NE 48<sup>th</sup> St. # 313  
Fort Lauderdale, FL 33308

**QUIT CLAIM DEED**

I, Douglas Julsen, 1881 Claudine Dr., Las Vegas, NV 89156 (the grantor), for and in consideration of \$ 10.00 and other consideration hereby convey and quit claim to Weaver Creek 20 Gold Trust, Arvid Hvidsten, trustee, 3100 NE 48th St, #313, Fort Lauderdale, FL 33308 (the grantee), the following :

**One unpatented placer mining claim known as Rainbow N-EXT, 20 acres in size and assigned AMC# 433611.**

**The claim is situated in the E1/2, NE 1/4, NW 1/4, Section 13, T9N, R5W, G&SR B+M Situated in Yavapai County, Arizona, together with all after acquired title of the grantor therein.**

Signed, Sealed and Delivered  
in the Presence of:

Diane Barb 4/22/16  
DIANE BARB Witness

Douglas Julsen April 22, 2016  
Douglas Julsen Grantor

STATE OF NEVADA

COUNTY OF CLARK

The foregoing instrument was acknowledged before me this 22<sup>nd</sup> day of April, 2016

by DOUGLAS JULSEN, who is personally known to me and acknowledged that he signed the same as his free and voluntary act and deed for the uses and purposes herein mentioned.

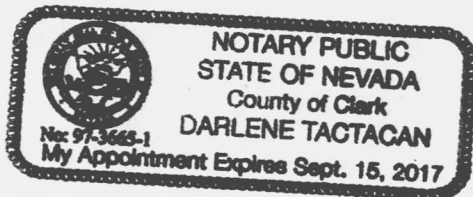

Darlene Tactacan  
Signature of Notary Public  
Darlene Tactacan  
Typed/Printed Name of Notary Public  
Notary Public, State of Nevada  
My Commission Expires: 09/15/2017

ENTERED  
MAY - 2 2016  
BY: er

PLEASE RECORD THE ENCLOSED QUIT CLAIM DEED SHOWING THE  
CHANGE OF OWNERSHIP ON THE RAINBOW N-EXT PLACER  
CLAIM IN YAVAPAI COUNTY, AZ. - AMC #433611  
I'M ENCLOSED THE TRANSFER FEE OF \$10<sup>00</sup>  
AFTER RECORDING - PLEASE RETURNED BLM STAMPED DEED

TO: WEAVER CREEK 20 GOLD TRUST  
ATTN ARVID HVIDSTEN  
3100 NE 48<sup>TH</sup> ST #313  
FT LAUDERDALE, FL 33308

THANKS  
DOUG JOLSEN

D. JENSEN  
1881 CLAUDINE DR  
LAS VEGAS, NV 89156

LAS VEGAS NV 890

25 APR 2016 PM 4 L



ARIZONA STATE BLM OFFICE  
ONE NO. CENTRAL AVE  
PHOENIX, AZ 85004-2203

85004441499

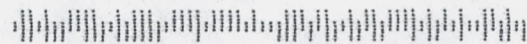

**United States Department of the Interior**  
**Bureau of Land Management**  
 DIV OF LANDS, MINRLS & ENERGY  
 ONE N CENTRAL AVE  
 PHOENIX, AZ 85004 -4427  
 Phone: 602-417-9200

Receipt

No: 3545702

<b>Transaction #:</b> 3648109	
<b>Date of Transaction:</b> 04/28/2016	
<b>CUSTOMER:</b>	
WEAVER CREEK 20 GOLD TRUST ATTN: ARVID HVIDSTEN 3100 NE 48TH ST STE 313 FT LAUDERDALE, FL 33308 US	

LINE #	QTY	DESCRIPTION	REMARKS	UNIT PRICE	TOTAL
1	1.00	LOCATABLE MINERALS / MINING CLAIMS- NOT NEW-UNADJUD, ONE AUTH NO. ONLY / MINING CLAIM MONEY RECEIVED CASES: AMC433611/\$10.00	QCD - 1	- n/a -	10.00
<b>TOTAL:</b>					<b>\$10.00</b>

PAYMENT INFORMATION			
1	AMOUNT:	10.00	POSTMARKED: 04/25/2016
	TYPE:	CHECK	RECEIVED: 04/27/2016
	CHECK NO:	5492	
	NAME:	JULSEN, DEBORAH L 1881 CLAUDINE DR LAS VEGAS NV 89156 US	

REMARKS

This receipt was generated by the automated BLM Collections and Billing System and is a paper representation of a portion of the official electronic record contained therein.

Douglas Julsen

AND WHEN RECORDED MAIL DOCUMENT AND TAX STATEMENT TO:

NAME Sunrise Arizona Exploration, LLC

STREET ADDRESS P.O. Box 4307

CITY, STATE & ZIP CODE New Windsor, NY 12553



AMC 433609

TITLE ORDER NO.

ESCROW NO.

SPACE ABOVE THIS LINE FOR RECORDER'S USE ONLY

### QUITCLAIM DEED

APN:

The undersigned grantor(s) declare(s) \_\_\_\_\_  
DOCUMENTARY TRANSFER TAX \$  
 computed on full value of property conveyed, or  
 computed on full value less liens and encumbrances remaining at time of sale.  
 Unincorporated Area City of \_\_\_\_\_

FOR VALUABLE CONSIDERATION, receipt of which is hereby acknowledged, I (We) Douglas Julsen, 1881 Claudine Dr., Las Vegas, NV 89156

**NO TRANSFER FEE NECESSARY  
EXEMPT UNDER ARS 11-1134-A6**

hereby remise, release and quitclaim to

Sunrise Arizona Exploration, LLC P.O. Box 4307, New Windsor, NY 12553

the following described real property in the City of \_\_\_\_\_, County of Yavapai  
State of Arizona with the following legal description:

Rainbow SE unpatented mining claim, AMC# 433612, situated in the E 1/2, SE 1/4, SW 1/4, Section 13,  
T9N, R5W, G&SR B and M

September 15, 2015  
Date

Douglas Julsen  
Douglas Julsen

RECEIVED  
CLM AZ STATE OFFICE  
2015 SEP 22 P 2:28  
YAVAPAI, ARIZONA

STATE OF Nevada

COUNTY OF Clark

on 15<sup>th</sup> September 2015 before me, S. Ahmed  
(Date) (Name and title of the officer)

personally appeared Douglas M. Julsen, who proved to me on the basis of  
(Name of person signing)  
satisfactory evidence to be the person(s) whose name(s) is/are subscribed to the within instrument and acknowledged to me that he/she/they executed the same in his/her/their authorized capacity(ies), and that by his/her/their signature(s) on the instrument the person(s), or the entity upon behalf of which the person(s) acted, executed the instrument.

I certify under PENALTY OF PERJURY under the laws of the State of Arizona that the foregoing paragraph is true and correct.

WITNESS my hand and official seal.

[Signature]  
Signature of officer

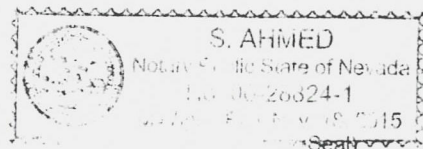

SEAL

Rec. 3397340  
EG/1

ENTERED INTO COMPUTER  
09/23/2015 Dgg

**United States Department of the Interior**  
**Bureau of Land Management**  
 LANDS/RECREATION & PLANNING  
 ONE N CENTRAL AVE  
 PHOENIX, AZ 85004 -2203  
 Phone: 602-417-9200

Receipt

No: 3397340

<b>Transaction #:</b> 3495862	
<b>Date of Transaction:</b> 09/22/2015	
<b>CUSTOMER:</b>	
DOUGLAS JULSEN 1881 CLAUDINE DR LAS VEGAS,NV 89156-7190 US	

LINE #	QTY	DESCRIPTION	REMARKS	UNIT PRICE	TOTAL
1	1.00	LOCATABLE MINERALS / MINING CLAIMS- NOT NEW-UNADJUD,ONE AUTH NO. ONLY / MINING CLAIM MONEY RECEIVED <b>CASES: AMC433612/\$10.00</b>	TRF (1)	- n/a -	10.00
<b>TOTAL:</b>					<b>\$10.00</b>

PAYMENT INFORMATION			
NOTE: Items will appear on credit card statement as "Bureau of Land Mgmt CO".			
1	AMOUNT:	10.00	POSTMARKED: N/A
	TYPE:	CREDIT CARD	RECEIVED: 09/22/2015
	NAME:	SUNRISE ARIZONA EXPL LLC PO BOX 4307 NEW WINDSOR NY 12553	
	CARD NO:	XXXXXXXXXXXX6805	AUTH CODE: 002717
	NAME ON CARD:	CHERYL L MARINIE	
	EXPIRES:	02/2018	
	SIGNATURE:		

REMARKS

This receipt was generated by the automated BLM Collections and Billing System and is a paper representation of a portion of the official electronic record contained therein.

**NOTICE!!**

**These documents have been scanned!**

**Do not place un-scanned documents beneath this notice!**

**Do not remove this notice from this file!**

GPO Jacket No. 560-102  
Print Order 61540  
Rise Business Services, LLC  
Job=AZ15 5/8/2019



Box Number= AZ15024



Claim Begin-End: AMC433609-AMC433613

4 Annual Filings



AZ15024-5

AMC433502-AMC433786



271  
[Signature]

433609

Form 3830-2  
(January 2017)

UNITED STATES  
DEPARTMENT OF THE INTERIOR  
BUREAU OF LAND MANAGEMENT

MAINTENANCE FEE WAIVER CERTIFICATION

FORM APPROVED  
OMB NO. 1004-0114  
Expires: January 31, 2020

SEE INSTRUCTIONS ON PAGE 2

1. This small miner waiver is filed for the assessment year beginning on September 1, 2019 and ending on September 1, 2020.
2. The undersigned and all related parties owned ten or fewer mining claims, mill, or tunnel sites located and maintained on Federal lands in the United States of America on September 1, 2019.
3. The undersigned have performed the assessment work required by law for each mining claim listed prior to filing this waiver and understand that by filing this form, the undersigned must file an affidavit of assessment work with the Bureau of Land Management (BLM) by the December 30th following the filing of this waiver.
4. The undersigned understand that if the assessment work obligation has not yet come due under 30 U.S.C. 28 (for those claims in their first assessment year only), a notice of intent to hold reciting this condition must be recorded by the December 30th following the filing of this waiver.
5. The undersigned understand that mill and tunnel sites may also be listed on this waiver and be waived from payment of the maintenance fee, and that a notice of intent to hold for these sites is required to be filed with the BLM by the December 30th following the filing of this waiver.
6. The undersigned understand and acknowledge that pursuant to 43 U.S.C. 1212 and 18 U.S.C. 1001, the filing or recording of a false, fictitious, or fraudulent document with the BLM may result in a fine of up to \$250,000, a prison term not to exceed five years, or both.
7. The mining claims, mill or tunnel sites for which this waiver from payment of the maintenance fees is requested are:

CLAIM OR SITE NAME	BLM RECORDATION SERIAL NUMBER
1. RAINBOW N-EXT ✓	AMC 433611
2.	
3.	
4.	
5.	
6.	
7.	
8.	
9.	
10.	

RECEIVED  
BLM AZ STATE OFFICE  
2019 AUG 16 P 3:24  
PHOENIX, ARIZONA

The owner(s) (claimants) of the above mining claims and sites are:

TROPTIONS CORP. ✓  
(Owner's Name - Please Print)  
3033 SHEPHERD OF THE HILLS EXPWAY  
(Owner's Mailing Address)

[Signature]  
GALIND HARRIS (Owner's Signature) EXEC, OFFICER  
BRANSON (City) Mo 65616 (State) (Zip Code)

AR 483  
ENTERED SEP 09 2019

(Owner's Name - Please Print) PB

(Owner's Signature)

(Owner's Mailing Address)

(City) (State) (Zip Code)

(Owner's Name - Please Print)

(Owner's Signature)

(Owner's Mailing Address)

(City) (State) (Zip Code)

(Owner's Name - Please Print)

(Owner's Signature)

NW-1 (Owner's Mailing Address)

(City) (State) (Zip Code)

(Continued on page 2)

# 4536255

UNITED STATES  
DEPARTMENT OF THE INTERIOR  
BUREAU OF LAND MANAGEMENT

**MAINTENANCE FEE WAIVER CERTIFICATION**

SEE INSTRUCTIONS ON PAGE 2

AMC 433609

FORM APPROVED  
OMB NO. 1004-0114  
Expires: January 31, 2020

- This small miner waiver is filed for the assessment year beginning on September 1, 2018 and ending on September 1, 2019.
- The undersigned and all related parties owned ten or fewer mining claims, mill, or tunnel sites located and maintained on Federal lands in the United States of America on September 1, 2018.
- The undersigned have performed the assessment work required by law for each mining claim listed prior to filing this waiver and understand that by filing this form, the undersigned must file an affidavit of assessment work with the Bureau of Land Management (BLM) by the December 30th following the filing of this waiver.
- The undersigned understand that if the assessment work obligation has not yet come due under 30 U.S.C. 28 (for those claims in their first assessment year only), a notice of intent to hold reciting this condition must be recorded by the December 30th following the filing of this waiver.
- The undersigned understand that mill and tunnel sites may also be listed on this waiver and be waived from payment of the maintenance fee, and that a notice of intent to hold for these sites is required to be filed with the BLM by the December 30th following the filing of this waiver.
- The undersigned understand and acknowledge that pursuant to 43 U.S.C. 1212 and 18 U.S.C. 1001, the filing or recording of a false, fictitious, or fraudulent document with the BLM may result in a fine of up to \$250,000, a prison term not to exceed five years, or both.
- The mining claims, mill or tunnel sites for which this waiver from payment of the maintenance fees is requested are:

CLAIM OR SITE NAME	BLM RECORDATION SERIAL NUMBER
1. RAINBOW N-EXT	AMC 433611 (913)
2.	
3.	
4.	
5.	
6.	
7.	
8.	
9.	
10.	

RECEIVED  
 BLM AZ STATE OFFICE  
 2018 SEP - 4 P 12:20  
 PHOENIX, ARIZONA

The owner(s) (claimants) of the above mining claims and sites are:

<p><u>1st</u> TROPTIONS CORP. (Owner's Name - Please Print)</p> <p>3033 SHEPHERD OF THE HILLS EXPWAY (Owner's Mailing Address)</p>	<p><u>Carlton Harris</u> (Owner's Signature) CEO</p> <p>BRANSON Mo 65616 (City) (State) (Zip Code)</p>
<p>(Owner's Name - Please Print)</p> <p>(Owner's Mailing Address)</p>	<p>(Owner's Signature)</p> <p>(City) (State) (Zip Code)</p>
<p>(Owner's Name - Please Print)</p> <p>(Owner's Mailing Address)</p>	<p>(Owner's Signature)</p> <p>(City) (State) (Zip Code)</p>
<p>(Owner's Name - Please Print)</p> <p>(Owner's Mailing Address)</p>	<p>AC 483 ENTERED SEP 12 2018 PB (Owner's Signature)</p> <p>(City) (State) (Zip Code)</p>

(Continued on page 2)

mm/pb

UNITED STATES  
DEPARTMENT OF THE INTERIOR  
BUREAU OF LAND MANAGEMENT  
**MAINTENANCE FEE WAIVER CERTIFICATION**

FORM APPROVED  
OMB NO. 1004-0114  
Expires: October 31, 2016

SEE INSTRUCTIONS ON PAGE 2

*Current form recd 9-4-18 ps*

- This small miner waiver is filed for the assessment year beginning on September 1, 2018 and ending on September 1, 2019.
- The undersigned and all related parties owned ten or fewer mining claims, mill, or tunnel sites located and maintained on Federal lands in the United States of America on September 1, \_\_\_\_\_.
- The undersigned have performed the assessment work required by law for each mining claim listed prior to filing this waiver and understand that by filing this form, the undersigned must file an affidavit of assessment work with the Bureau of Land Management (BLM) by the December 30th following the filing of this waiver.
- The undersigned understand that if the assessment work obligation has not yet come due under 30 U.S.C. 28 (for those claims in their first assessment year only), a notice of intent to hold reciting this condition must be recorded by the December 30th following the filing of this waiver.
- The undersigned understand that mill and tunnel sites may also be listed on this waiver and be waived from payment of the maintenance fee, and that a notice of intent to hold for these sites is required to be filed with the BLM by the December 30th following the filing of this waiver.
- The undersigned understand and acknowledge that pursuant to 43 U.S.C. 1212 and 18 U.S.C. 1001, the filing or recording of a false, fictitious, or fraudulent document with the BLM may result in a fine of up to \$250,000, a prison term not to exceed five years, or both.
- The mining claims, mill or tunnel sites for which this waiver from payment of the maintenance fees is requested are:

CLAIM OR SITE NAME	BLM RECORDATION SERIAL NUMBER
1. RAINBOW N-EXT	Amc 433611
2.	
3.	
4.	
5.	
6.	
7.	
8.	
9.	
10.	

RECEIVED  
 BLM AZ STATE OFFICE  
 PHOENIX, ARIZONA  
 2018 AUG 16 PD 2:53

The owner(s) (claimants) of the above mining claims and sites are:

<p><u>TROPTIONS CORP</u> (Owner's Name - Please Print)</p> <p><u>3033 SHEPHERD OF THE HILLS EXPWAY</u> (Owner's Mailing Address)</p> <hr/> <p>(Owner's Name - Please Print)</p> <hr/> <p>(Owner's Mailing Address)</p> <hr/> <p>(Owner's Name - Please Print)</p> <hr/> <p>(Owner's Mailing Address)</p>	<p><i>Garland Harris</i> <u>GARLAND HARRIS</u> (Owner's Signature) <u>CEO</u></p> <p><u>BRANSON</u> (City) <u>Mo</u> (State) <u>65616</u> (Zip Code)</p> <hr/> <p>(Owner's Signature)</p> <hr/> <p>(City) (State) (Zip Code)</p> <hr/> <p>(Owner's Signature)</p> <hr/> <p>(City) (State) (Zip Code)</p> <hr/> <p>(Owner's Signature)</p> <hr/> <p>(City) (State) (Zip Code)</p>
--	--

RECEIVED  
 BLM AZ STATE OFFICE  
 PHOENIX, ARIZONA  
 2018 SEP 4 PD 2:20

D. Julsen  
1881 CLAUDINE DR  
LAS VEGAS, NV 89156

LAS VEGAS NV 890

28 AUG 2018 PM 3 L



RECEIVED  
BLM AZ STATE OFFICE

2018 SEP -4 P 12:50

PHOENIX, ARIZONA

ARIZONA STATE BLM  
ONE N. CENTRAL AVE  
PHOENIX, AZ 85004

85004-44488



**United States Department of the Interior**

**Bureau of Land Management**

DIV OF LANDS, MINRLS & ENERGY

ONE N CENTRAL AVE

PHOENIX, AZ 85004 -4427

Phone: 602-417-9200

Receipt

No:

4238181

Transaction #: 4353571	
Date of Transaction: 08/17/2018	
CUSTOMER:	
DOUGLAS JULSEN 1881 CLAUDINE DR LAS VEGAS, NV 89156-7190 US	

RECEIVED  
 BLM AZ STATE OFFICE  
 2018 SEP - 4 P 2: 20  
 PHOENIX, ARIZONA

LINE #	QTY	DESCRIPTION	REMARKS	UNIT PRICE	TOTAL
1	1.00	LOCATABLE MINERALS / MINING CLAIMS- NOT NEW-UNADJUD, ONE AUTH NO. ONLY / MINING CLAIM MONEY RECEIVED CASES: AMC433611/\$10.00	POL 2019/1 WAV	- n/a -	10.00
<b>TOTAL:</b>					<b>\$10.00</b>

PAYMENT INFORMATION					
1	AMOUNT:	10.00	POSTMARKED:	N/A	
	TYPE:	CHECK	RECEIVED:	08/16/2018	
	CHECK NO:	5576			
	NAME:	JULSEN, DOUGLAS 1881 CLAUDINE DR LAS VEGAS NV 89156-7190 US			

REMARKS
<i>Waiver has expired - please fill out new one and return ASAP</i>

This receipt was generated by the automated BLM Collections and Billing System and is a paper representation of a portion of the official electronic record contained therein.

*ASAP*

UNITED STATES  
DEPARTMENT OF THE INTERIOR  
BUREAU OF LAND MANAGEMENT  
**MAINTENANCE FEE WAIVER CERTIFICATION**

*Handwritten signature*

433609

FORM APPROVED  
OMB NO. 1004-0114

Expires: October 31, 2016

*Current Form Rec'd 9-4-18*

SEE INSTRUCTIONS ON PAGE 2

1. This small miner waiver is filed for the assessment year beginning on September 1, 2018 and ending on September 1, 2019.
2. The undersigned and all related parties owned ten or fewer mining claims, mill, or tunnel sites located and maintained on Federal lands in the United States of America on September 1, \_\_\_\_\_.
3. The undersigned have performed the assessment work required by law for each mining claim listed prior to filing this waiver and understand that by filing this form, the undersigned must file an affidavit of assessment work with the Bureau of Land Management (BLM) by the December 30th following the filing of this waiver.
4. The undersigned understand that if the assessment work obligation has not yet come due under 30 U.S.C. 28 (for those claims in their first assessment year only), a notice of intent to hold reciting this condition must be recorded by the December 30th following the filing of this waiver.
5. The undersigned understand that mill and tunnel sites may also be listed on this waiver and be waived from payment of the maintenance fee, and that a notice of intent to hold for these sites is required to be filed with the BLM by the December 30th following the filing of this waiver.
6. The undersigned understand and acknowledge that pursuant to 43 U.S.C. 1212 and 18 U.S.C. 1001, the filing or recording of a false, fictitious, or fraudulent document with the BLM may result in a fine of up to \$250,000, a prison term not to exceed five years, or both.
7. The mining claims, mill or tunnel sites for which this waiver from payment of the maintenance fees is requested are:

CLAIM OR SITE NAME	BLM RECORDATION SERIAL NUMBER
1. RAINBOW N-EXT	AMC 433611 (913)
2.	
3.	
4.	
5.	
6.	
7.	
8.	
9.	
10.	

RECEIVED  
BLM AZ STATE OFFICE  
2018 AUG 16 P 2:53  
PHOENIX, ARIZONA

The owner(s) (claimants) of the above mining claims and sites are:

TROPTIONS CORP

(Owner's Name - Please Print)

3033 SHEPHERD OF THE HILLS EXPWAY

(Owner's Mailing Address)

*Garland Harris*

GARLAND HARRIS (Owner's Signature) CEO

BRANSON

(City)

MO

(State)

65616

(Zip Code)

(Owner's Name - Please Print)

(Owner's Signature)

(Owner's Mailing Address)

(City)

(State)

(Zip Code)

(Owner's Name - Please Print)

(Owner's Signature)

(Owner's Mailing Address)

(City)

(State)

(Zip Code)

(Owner's Name - Please Print)

ENTERED SEP 12 2018 (Owner's Signature)

(Owner's Mailing Address)

(City)

(State)

(Zip Code)

433609

Form 3830-4  
(January 2017)

UNITED STATES  
DEPARTMENT OF THE INTERIOR  
BUREAU OF LAND MANAGEMENT

FORM APPROVED  
OMB NO.: 1004-0114  
Expires: January 31, 2020

AFFIDAVIT OF ANNUAL ASSESSMENT WORK

WHEN RECORDED, MAIL DOCUMENT TO:

NAME: DOUGLAS JULSEN

ADDRESS: 1881 CLAUDINE DR

CITY, STATE, ZIP: LAS VEGAS, NV 89156

FOR COUNTY RECORDER'S USE

No. of Claims 1

x \$10/claim

Total due BLM \$ 10

TO ALL WHOM IT MAY CONCERN:

- The undersigned certifies that at least \$100 per claim was expended for development, labor and improvements, or equivalent value added, as the annual assessment work for the assessment year ending September 1, 2018 for the following contiguous unpatented mining claim(s), located in the County of YAVAPI, in the State of ARIZONA.

BLM Serial No.	Name of Claim	Tp	Rg	Sec	Mer	County Recordation	Co. Recording
						Book and Page No.	Date
AMC 433611	RAINBOW N-EXT	9N	5W	13	64SR	Doc # 0035305	7-28-15

RECEIVED  
2018 AUG 16 P 2:53  
PHOENIX, ARIZONA

#4238181

(Continued on page 2)

ENTERED  
AUG 28 2018  
BY: RAM

2. Type of labor and improvements (specify what was done and give the total value for that labor and improvement to show at least \$100 for each claim). If a geological, geochemical, or geophysical survey was performed, as per 30 U.S.C. 28-1, reference the title of the report of survey, give cost and date of the survey and report, and indicate it was filed with the County Recorder:

Description of Work Performed	Value of Work Performed	Date Work Was Performed
BULK TESTED 4 SHALLOW PITS CONCENTRATED AND ASSAYED FOR GOLD	\$ 350.00	MAY 31 4, 2018

3. Name and mailing address of each person who performed the labor and improvements:

Name (please print)	Current Mailing Address (please print)
DOUGLAS OLSEN <small>MINING ENGINEER</small>	1381 CLAUDINE DR LAS VEGAS, NV 89156
_____	_____
_____	_____
_____	_____

4. Name and mailing address of each person who holds and claims the subject mining claim(s) for the valuable minerals contained therein. Be sure to indicate if there is a change of address:

Name (please print)	Current Mailing Address (please print)
TROPTIONS CORP.	3033 SHEPHERD OF THE HILLS Expwy BRANSON, MO 65616
_____	_____
_____	_____
_____	_____
_____	_____
_____	_____

RECEIVED  
 BLM AZ STATE OFFICE  
 2018 AUG 16 P 2:5  
 PHOENIX, ARIZONA

5. The undersigned testifies that on the date of MAY 4, 2015, all monuments required by law were erected upon the subject claim(s), and all notices required by law were posted on the subject claim(s) or copies thereof were in place, and at said date, each corner monument bore or contained



markings sufficient to appropriately designate the corner of the claim to which it pertains and the name of the claim(s).

I hereby certify under penalty of perjury under the laws of the State of NEVADA that the foregoing statements are true and correct:

Douglas Fisher Date: Aug 2, 2018  
(Signature of person responsible for above statement)

Title 18 U.S.C. 1001 and 43 U.S.C. 1212 make it a crime for any person knowingly and willfully to make to any department or agency of the United States any false, fictitious or fraudulent statements or representations as to any matter within its jurisdiction.

State of Nevada County of Clark **Notary Block**  
SUBSCRIBED AND SWORN TO before me, this 2<sup>nd</sup> day of August 2018

By: Carol Davis  
(Signature of Affiant)

Title: Notary

My Commission Expires: 10-3-18

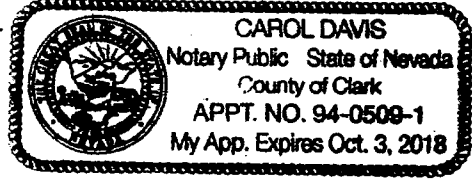

**INSTRUCTIONS**

1. This is an optional form that may be used to satisfy the requirements for the Bureau of Land Management (BLM) under the provisions of 43 U.S.C. §1744 and 30 U.S.C. §28-28d and the regulations thereunder (43 CFR part 3835). Since local and State laws may vary, you should contact your local and State agencies where the claims are located to ensure all applicable laws and requirements are satisfied.
2. The claimant(s) must fill in the date in paragraph 1 for the applicable assessment year and the county and state where the claims are located.
3. All claim names, BLM serial numbers, legal descriptions, and original county recording information must be listed for the claims pertaining to this assessment notice.
4. The claimant(s) must complete paragraph 2 listing all labor or improvements which was performed on or did benefit the subject mining claims. The value and date of the labor or improvements must also be listed. The total amount of labor or improvements can be listed, but the total expenditure must equal at least \$100 for each claim.
5. The names and current mailing addresses of the person(s) performing the labor shall be listed in paragraph 3.
6. The name and current mailing address of each owner (claimant) of the claims shall be listed in paragraph 4. The mailing address shall be the owner's address and not the address of an agent or anyone representing the claimant. Be sure to note if there has been a change of address.
7. Paragraph 5 shall be completed to show the date it was verified that all monuments required by law were properly erected, all notices were posted, and that corners were appropriately designated for all claims listed.
8. An exact legible reproduction or duplicate (other than microfilm or other electronic media) of this affidavit or another type of affidavit of assessment work that you file or will file in the county where each claim is located, must be filed with the BLM on or before December 30 of the calendar year in which the assessment year ends. For mill or tunnel sites, a separate notice of intent to hold must be filed with the BLM on or before December 30. Requirements for filing a notice of intent to hold can be found at 43 CFR 3835.33.
9. A processing fee of \$10 for each claim listed must be remitted to the BLM along with this or any other affidavit of assessment work.

(Continued on page 4)

RECEIVED  
BLM ARIZONA STATE OFFICE  
2018 AUG 6 P 2:53  
PHOENIX, ARIZONA  
Form 3830-4 (page 3)

D. JOLSEN  
1881 CLAUDINE DR  
LAS VEGAS, NV 89156

LAS VEGAS NV 890

13 AUG 2018 PM 4 L



RECEIVED  
BLM AZ STATE OFFICE  
2018 AUG 16 P 2:52  
PHOENIX, ARIZONA

ARIZONA STATE BLM  
ONE N. CENTRAL AVE  
PHOENIX, AZ 85004-4427

85004-442700

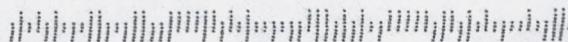

**United States Department of the Interior**  
**Bureau of Land Management**  
 DIV OF LANDS, MINRLS & ENERGY  
 ONE N CENTRAL AVE  
 PHOENIX, AZ 85004 -4427  
 Phone: 602-417-9200

Receipt

No: 4238181

<b>Transaction #:</b> 4353571	
<b>Date of Transaction:</b> 08/17/2018	
CUSTOMER:	
DOUGLAS JULSEN 1881 CLAUDINE DR LAS VEGAS, NV 89156-7190 US	

LINE #	QTY	DESCRIPTION	REMARKS	UNIT PRICE	TOTAL
1	1.00	LOCATABLE MINERALS / MINING CLAIMS- NOT NEW-UNADJUD, ONE AUTH NO. ONLY / MINING CLAIM MONEY RECEIVED <b>CASES: AMC433611/\$10.00</b>	POL 2019/1 WAV	- n/a -	10.00
<b>TOTAL:</b>					<b>\$10.00</b>

PAYMENT INFORMATION			
1	AMOUNT:	10.00	POSTMARKED: N/A
	TYPE:	CHECK	RECEIVED: 08/16/2018
	CHECK NO:	5576	
	NAME:	JULSEN, DOUGLAS 1881 CLAUDINE DR LAS VEGAS NV 89156-7190 US	

<b>REMARKS</b>
<i>waiver has expired - PLS fill out new one and return</i>

This receipt was generated by the automated BLM Collections and Billing System and is a paper representation of a portion of the official electronic record contained therein.

*ASAP*

AMC 433609

196

AMC

Form 3830-2  
(January 2017)

UNITED STATES  
DEPARTMENT OF THE INTERIOR  
BUREAU OF LAND MANAGEMENT  
**MAINTENANCE FEE WAIVER CERTIFICATION**

FORM APPROVED  
OMB NO. 1004-0114  
Expires: January 31, 2020

SEE INSTRUCTIONS ON PAGE 2

1. This small miner waiver is filed for the assessment year beginning on September 1, 2017 and ending on September 1, 2018
2. The undersigned and all related parties owned ten or fewer mining claims, mill, or tunnel sites located and maintained on Federal lands in the United States of America on September 1, 2017.
3. The undersigned have performed the assessment work required by law for each mining claim listed prior to filing this waiver and understand that by filing this form, the undersigned must file an affidavit of assessment work with the Bureau of Land Management (BLM) by the December 30th following the filing of this waiver.
4. The undersigned understand that if the assessment work obligation has not yet come due under 30 U.S.C. 28 (for those claims in their first assessment year only), a notice of intent to hold reciting this condition must be recorded by the December 30th following the filing of this waiver.
5. The undersigned understand that mill and tunnel sites may also be listed on this waiver and be waived from payment of the maintenance fee, and that a notice of intent to hold for these sites is required to be filed with the BLM by the December 30th following the filing of this waiver.
6. The undersigned understand and acknowledge that pursuant to 43 U.S.C. 1212 and 18 U.S.C. 1001, the filing or recording of a false, fictitious, or fraudulent document with the BLM may result in a fine of up to \$250,000, a prison term not to exceed five years, or both.
7. The mining claims, mill or tunnel sites for which this waiver from payment of the maintenance fees is requested are:

CLAIM OR SITE NAME	BLM RECORDATION SERIAL NUMBER
1. RAINBOW N-EXT	✓ AMC 433611
2.	
3.	
4.	
5.	
6.	
7.	
8.	
9.	
10.	

RECEIVED  
BLM STATE OFFICE  
2017 AUG 15 P 3:11  
PHOENIX, ARIZONA

The owner(s) (claimants) of the above mining claims and sites are:

<u>WEAVER CREEK 20 GOLD TRUST</u> (Owner's Name - Please Print)	<u>Arvid Hvidsten</u> (Owner's Signature)	<u>TRUSTEE</u>
<u>2100 NE 48TH ST #313</u> (Owner's Mailing Address)	<u>FORT LAUDERDALE</u> (City)	<u>FL 33308</u> (State) (Zip Code)

_____ (Owner's Name - Please Print)	_____ (Owner's Signature)	
_____ (Owner's Mailing Address)	_____ (City)	_____ (State) (Zip Code)
_____ (Owner's Name - Please Print)	_____ (Owner's Signature)	
_____ (Owner's Mailing Address)	_____ (City)	_____ (State) (Zip Code)
_____ (Owner's Name - Please Print)	_____ (Owner's Signature)	
_____ (Owner's Mailing Address)	_____ (City)	_____ (State) (Zip Code)

(Continued on page 2)

483 INTEREST  
SEP 06 2017  
BY: [Signature]

nmw  
[Signature]

433609

Form 3830-4  
(January 2017)

UNITED STATES  
DEPARTMENT OF THE INTERIOR  
BUREAU OF LAND MANAGEMENT

FORM APPROVED  
OMB NO.: 1004-0114  
Expires: January 31, 2020

AFFIDAVIT OF ANNUAL ASSESSMENT WORK

WHEN RECORDED, MAIL DOCUMENT TO:

NAME: DOUGLAS JENSEN <sup>MINING</sup> ENGINEER

ADDRESS: 1881 CLAUDINE DR

CITY, STATE, ZIP: LAS VEGAS, NV  
89156

FOR COUNTY RECORDER'S USE

No. of Claims 1

x \$10/claim

Total due BLM \$ 10

TO ALL WHOM IT MAY CONCERN:

- The undersigned certifies that at least \$100 per claim was expended for development, labor and improvements, or equivalent value added, as the annual assessment work for the assessment year ending September 1, 2017 for the following contiguous unpatented mining claim(s), located in the County of YAVAPAI, in the State of ARIZONA.

BLM Serial No.	Name of Claim	Tp	Rg	Sec	Mer	County Registration Book and Page No.	Co. Recording Date
		Example: 13N 5E 14 MEM					
AMC 433611	RAINBOW N-EXT	9N	5W	NW 13	6+SR	Doc # 0035305	7-28-15

# 3940652

(Continued on page 2)

RECEIVED  
COUNTY RECORDER'S OFFICE  
2017 AUG 15 P 3:12  
YAVAPAI, ARIZONA

INTERED  
AUG 22 2017  
BY: RAM

2. Type of labor and improvements (specify what was done and give the total value for that labor and improvement to show at least \$100 for each claim). If a geological, geochemical, or geophysical survey was performed, as per 30 U.S.C. 28-1, reference the title of the report of survey, give cost and date of the survey and report, and indicate it was filed with the County Recorder:

Description of Work Performed	Value of Work Performed	Date Work Was Performed
HAND DUG HOLE NE CORNER OF CLAIM	650	APR 10-20 2017
SAMPLED HOLE - BULK TESTED AND		
ASSAYED BLACK SAND CONS		

3. Name and mailing address of each person who performed the labor and improvements:

Name (please print) Mining Douglas WILSEN Engineer  
 Current Mailing Address (please print) 1881 CLAUDINE DR  
 LAS VEGAS, NV 89156

4. Name and mailing address of each person who holds and claims the subject mining claim(s) for the valuable minerals contained therein. Be sure to indicate if there is a change of address:

Name (please print) WEAVER CREEK GOLD TRUST  
 Current Mailing Address (please print) 2100 NE 48TH ST  
 #313  
 FORT LAUDERDALE, FL 33308

5. The undersigned testifies that on the date of May 4, 2015, all monuments required by law were erected upon the subject claim(s), and all notices required by law were posted on the subject claim(s) or copies thereof were in place, and at said date, each corner monument bore or contained

RECEIVED  
 PLM  
 2017 AUG 15 P 3:12  
 TULSA, ARIZONA

markings sufficient to appropriately designate the corner of the claim to which it pertains and the name of the claim(s).

I hereby certify under penalty of perjury under the laws of the State of NEVADA that the foregoing statements are true and correct:

Douglas Jackson Date: Aug 2, 2017  
(Signature of person responsible for above statement)

Title 18 U.S.C. 1001 and 43 U.S.C. 1212 make it a crime for any person knowingly and willfully to make to any department or agency of the United States any false, fictitious or fraudulent statements or representations as to any matter within its jurisdiction.

State of Nevada  
County of Clark

**Notary Block**

SUBSCRIBED AND SWORN TO before me, this 2nd day of August 20 17

By: Douglas M. Jackson Carol Davis Carl Davis  
(Signature of Affiant)

Title: Notary

My Commission Expires: 10-3-18.

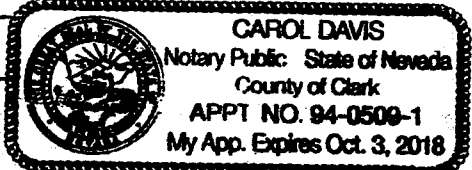

**INSTRUCTIONS**

1. This is an optional form that may be used to satisfy the requirements for the Bureau of Land Management (BLM) under the provisions of 43 U.S.C. §1744 and 30 U.S.C. §28-28d and the regulations thereunder (43 CFR part 3835). Since local and State laws may vary, you should contact your local and State agencies where the claims are located to ensure all applicable laws and requirements are satisfied.
2. The claimant(s) must fill in the date in paragraph 1 for the applicable assessment year and the county and state where the claims are located.
3. All claim names, BLM serial numbers, legal descriptions, and original county recording information must be listed for the claims pertaining to this assessment notice.
4. The claimant(s) must complete paragraph 2 listing all labor or improvements which was performed on or did benefit the subject mining claims. The value and date of the labor or improvements must also be listed. The total amount of labor or improvements can be listed, but the total expenditure must equal at least \$100 for each claim.
5. The names and current mailing addresses of the person(s) performing the labor shall be listed in paragraph 3.
6. The name and current mailing address of each owner (claimant) of the claims shall be listed in paragraph 4. The mailing address shall be the owner's address and not the address of an agent or anyone representing the claimant. Be sure to note if there has been a change of address.
7. Paragraph 5 shall be completed to show the date it was verified that all monuments required by law were properly erected, all notices were posted, and that corners were appropriately designated for all claims listed.
8. An exact legible reproduction or duplicate (other than microfilm or other electronic media) of this affidavit or another type of affidavit of assessment work that you file or will file in the county where each claim is located, must be filed with the BLM on or before December 30 of the calendar year in which the assessment year ends. For mill or tunnel sites, a separate notice of intent to hold must be filed with the BLM on or before December 30. Requirements for filing a notice of intent to hold can be found at 43 CFR 3835.33.
9. A processing fee of \$10 for each claim listed must be remitted to the BLM along with this or any other affidavit of assessment work.

(Continued on page 4)

RECEIVED  
2017 AUG 13 P 3:12  
BLM - PHOENIX, ARIZONA  
(Form 3130-4, page 3)

Aug 10, 2017

ARIZONA BLM -

PLEASE RECORD THE ENCLOSED  
PAPERWORK. I AM INCLUDING THE \$10 FEE.

WHEN RECORDED, PLEASE RETURN THE  
DOCUMENTS TO: DOUGLAS WULSEN  
1881 CLAUDINE DR  
LAS VEGAS, NV 89156

THANKS.

DOUG WULSEN  
Mining Eng

PHOENIX, ARIZONA

2017 AUG 15 P 3:11

RECEIVED  
BLM AZ STATE OFFICE



D. JULSEN  
1881 CLAUDINE DR  
LAS VEGAS, NV 89156

RECEIVED  
BLM AZ STATE OFFICE

2017 AUG 15 P 3:11

PHOENIX, ARIZONA

LAS VEGAS NV 89156

10 AUG 2017 PM 4 L



ARIZONA STATE BLM  
ONE N. CENTRAL AVE  
PHOENIX, AZ 85004-4427

65004-441499

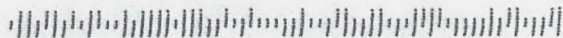

**United States Department of the Interior**  
**Bureau of Land Management**  
 DIV OF LANDS, MINRLS & ENERGY  
 ONE N CENTRAL AVE  
 PHOENIX, AZ 85004 -4427  
 Phone: 602-417-9200

Receipt

No: 3940652

<b>Transaction #:</b> 4050308	
<b>Date of Transaction:</b> 08/16/2017	
<b>CUSTOMER:</b>	
DOUGLAS JULSEN 1881 CLAUDINE DR LAS VEGAS,NV 89156-7190 US	

LINE #	QTY	DESCRIPTION	REMARKS	UNIT PRICE	TOTAL
1	1.00	LOCATABLE MINERALS / MINING CLAIMS- NOT NEW-UNADJUD, ONE AUTH NO. ONLY / MINING CLAIM MONEY RECEIVED CASES: AMC433611/\$10.00	POL 2017/1 WAV	- n/a -	10.00
<b>TOTAL:</b>					<b>\$10.00</b>

PAYMENT INFORMATION			
1	AMOUNT:	10.00	POSTMARKED: 08/10/2017
	TYPE:	CHECK	RECEIVED: 08/15/2017
	CHECK NO:	5532	
	NAME:	JULSEN, DOUGLAS M 1881 CLAUDINE DR LAS VEGAS NV 89156-7190 US	

REMARKS

This receipt was generated by the automated BLM Collections and Billing System and is a paper representation of a portion of the official electronic record contained therein.

433609

RECEIVED  
BLM AZ STATE OFFICE  
2016 AUG 31 A 11:55  
PHOENIX, ARIZONA

**MAINTENANCE FEE PAYMENT**

Claimant Name: Sunrise Arizona Exploration  
Address: P.O. Box 4307  
City: New Windsor State: NY Zip: 12553  
Telephone: 8456627383  
E-mail address: morris@monroe-cable.usa  
Signature: Morris Horvath

BLM  
Date  
Stamp

Check here if this is a change of address.

LINE NO.	AMC NUMBER	CLAIM/SITE NAME	COUNTY RECORDER DATA (If available)	TWP	RNG	SEC
1	433609	Rainbow End		9N	25W	13
2	433610	Rainbow End		9N	25W	13
3	433612	Rainbow End		9N	25W	13
4	433613	Rainbow End		9N	25W	13
5						
6						
7						
8						
9						
10						

List additional claims on Form MCF114.

Bureau of Land Management  
Arizona State Office  
[www.blm.gov/az/](http://www.blm.gov/az/)

INTERESTED  
SEP 01 2016  
BY: RAM

No. of Claims\*: 4 x \$155 = 620  
Check No: CC Init. AMC  
Receipt No.: 3647981  
For BLM Use Only

\* \$155 per lode mining claim, mill site, or tunnel site; and \$155 for each 20 acres or portion thereof for each placer mining claim.

Form: MCF112  
Revised July 2014

send to  
Sunrise Az Exploration

This form is available from the Arizona Geological Survey and may be reproduced.

**United States Department of the Interior  
Bureau of Land Management  
DIV OF LANDS, MINRLS & ENERGY  
ONE N CENTRAL AVE  
PHOENIX, AZ 85004 -4427  
Phone: 602-417-9200**

Receipt

No: 3647981

<b>Transaction #:</b> 3751968	
<b>Date of Transaction:</b> 08/31/2016	
<b>CUSTOMER:</b>	
SUNSET ARIZONA EXPLORATION LLC PO BOX 4307 NEW WINDSOR, NY 12553-0307 US	

LINE #	QTY	DESCRIPTION	REMARKS	UNIT PRICE	TOTAL
1	1.00	LOCATABLE MINERALS / MINING CLAIMS- NOT NEW-UNADJUD, ONE AUTH NO. ONLY / MINING CLAIM MONEY RECEIVED CASES: AMC433609/\$620.00	MAINT. 2017/4	- n/a -	620.00
<b>TOTAL:</b>					<b>\$620.00</b>

PAYMENT INFORMATION					
NOTE: Items will appear on credit card statement as "Bureau of Land Mgmt CO".					
1	AMOUNT:	620.00	POSTMARKED:	N/A	
	TYPE:	CREDIT CARD	RECEIVED:	08/31/2016	
	NAME:	SUNSET ARIZONA EXPLORATION LLC PO BOX 4307 NEW WINDSOR NY 12553-0307 US			
	CARD NO:	XXXXXXXXXXXX0622	AUTH CODE:	070315	
	NAME ON CARD:	Y R LLC			
	EXPIRES:	06/2018			
	SIGNATURE:				

REMARKS

This receipt was generated by the automated BLM Collections and Billing System and is a paper representation of a portion of the official electronic record contained therein.

433609

100

Form 3830-2  
(October 2013)

UNITED STATES  
DEPARTMENT OF THE INTERIOR  
BUREAU OF LAND MANAGEMENT  
MAINTENANCE FEE WAIVER CERTIFICATION

*[Handwritten Signature]*

FORM APPROVED  
OMB NO. 1004-0114  
Expires: October 31, 2016

SEE INSTRUCTIONS ON PAGE 2

1. This small miner waiver is filed for the assessment year beginning on September 1, 2016 and ending on September 1, 2017.
2. The undersigned and all related parties owned ten or fewer mining claims, mill, or tunnel sites located and maintained on Federal lands in the United States of America on September 1, 2017.
3. The undersigned have performed the assessment work required by law for each mining claim listed prior to filing this waiver and understand that by filing this form, the undersigned must file an affidavit of assessment work with the Bureau of Land Management (BLM) by the December 30th following the filing of this waiver.
4. The undersigned understand that if the assessment work obligation has not yet come due under 30 U.S.C. 28 (for those claims in their first assessment year only), a notice of intent to hold reciting this condition must be recorded by the December 30th following the filing of this waiver.
5. The undersigned understand that mill and tunnel sites may also be listed on this waiver and be waived from payment of the maintenance fee, and that a notice of intent to hold for these sites is required to be filed with the BLM by the December 30th following the filing of this waiver.
6. The undersigned understand and acknowledge that pursuant to 43 U.S.C. 1212 and 18 U.S.C. 1001, the filing or recording of a false, fictitious, or fraudulent document with the BLM may result in a fine of up to \$250,000, a prison term not to exceed five years, or both.
7. The mining claims, mill or tunnel sites for which this waiver from payment of the maintenance fees is requested are:

CLAIM OR SITE NAME	BLM RECORDATION SERIAL NUMBER
1. RAINBOW N-EXT SEC 13, T9N R5W G+SR ✓	AMC 433611
2.	
3.	
4.	
5.	
6.	
7.	
8.	
9.	
10.	

RECEIVED  
BLM AZ STATE OFFICE  
2016 JUL 18 P 3:33  
PHOENIX, ARIZONA

The owner(s) (claimants) of the above mining claims and sites are:

WEAVER CREEK 20 GOLD TRUST  
(Owner's Name - Please Print)  
2100 NE 48<sup>TH</sup> ST #313  
(Owner's Mailing Address)

*Arvid Hvidsten*  
ARVID HVIDSTEN (Owner's Signature) TRUSTEE  
FORT LAUDERDALE FL 33308  
(City) (State) (Zip Code)

\_\_\_\_\_  
(Owner's Name - Please Print)  
\_\_\_\_\_  
(Owner's Mailing Address)

\_\_\_\_\_  
(Owner's Signature)  
\_\_\_\_\_  
(City) (State) (Zip Code)

\_\_\_\_\_  
(Owner's Name - Please Print)  
\_\_\_\_\_  
(Owner's Mailing Address)

\_\_\_\_\_  
(Owner's Signature)  
\_\_\_\_\_  
(City) (State) (Zip Code)

\_\_\_\_\_  
(Owner's Name - Please Print)  
\_\_\_\_\_  
(Owner's Mailing Address)

\_\_\_\_\_  
(Owner's Signature)  
\_\_\_\_\_  
(City) (State) (Zip Code)

(Continued on page 2)

ENTERED  
483  
AUG 30 2016  
BY: *Rm*

*MW*  
*Rm*

UNITED STATES  
DEPARTMENT OF THE INTERIOR  
BUREAU OF LAND MANAGEMENT

100

MAINTENANCE FEE WAIVER CERTIFICATION

FORM APPROVED  
OMB NO. 1004-0114  
Expires: October 31, 2016

433609

SEE INSTRUCTIONS ON PAGE 2

- This small miner waiver is filed for the assessment year beginning on September 1, 2016 and ending on September 1, 2017.
- The undersigned and all related parties owned ten or fewer mining claims, mill, or tunnel sites located and maintained on Federal lands in the United States of America on September 1, 2016.
- The undersigned have performed the assessment work required by law for each mining claim listed prior to filing this waiver and understand that by filing this form, the undersigned must file an affidavit of assessment work with the Bureau of Land Management (BLM) by the December 30th following the filing of this waiver.
- The undersigned understand that if the assessment work obligation has not yet come due under 30 U.S.C. 28 (for those claims in their first assessment year only), a notice of intent to hold reciting this condition must be recorded by the December 30th following the filing of this waiver.
- The undersigned understand that mill and tunnel sites may also be listed on this waiver and be waived from payment of the maintenance fee, and that a notice of intent to hold for these sites is required to be filed with the BLM by the December 30th following the filing of this waiver.
- The undersigned understand and acknowledge that pursuant to 43 U.S.C. 1212 and 18 U.S.C. 1001, the filing or recording of a false, fictitious, or fraudulent document with the BLM may result in a fine of up to \$250,000, a prison term not to exceed five years, or both.
- The mining claims, mill or tunnel sites for which this waiver from payment of the maintenance fees is requested are:

CLAIM OR SITE NAME	BLM RECORDATION SERIAL NUMBER
1. RAINBOW N-EXT	AMC 433611
2.	
3.	
4.	
5.	
6.	
7.	
8.	
9.	
10.	

RECEIVED  
BLM AZ STATE OFFICE  
2016 AUG 29 A 8:32  
PHOENIX, ARIZONA

The owner(s) (claimants) of the above mining claims and sites are:

WEAVER CREEK 20 GOLD TRUST  
(Owner's Name - Please Print)

2100 NE 48<sup>TH</sup> ST # 313  
(Owner's Mailing Address)

\_\_\_\_\_  
(Owner's Name - Please Print)

\_\_\_\_\_  
(Owner's Mailing Address)

\_\_\_\_\_  
(Owner's Name - Please Print)

\_\_\_\_\_  
(Owner's Mailing Address)

\_\_\_\_\_  
(Owner's Name - Please Print)

\_\_\_\_\_  
(Owner's Mailing Address)

*Arvid Hvidsten*  
ARVID HVIDSTEN (Owner's Signature) TRUSTEE

FORT LAUDERDALE FLA 33308  
(City) (State) (Zip Code)

\_\_\_\_\_  
(Owner's Signature)

\_\_\_\_\_  
(City) (State) (Zip Code)

\_\_\_\_\_  
(Owner's Signature)

\_\_\_\_\_  
(City) (State) (Zip Code)

\_\_\_\_\_  
(Owner's Signature)

\_\_\_\_\_  
(City) (State) (Zip Code)

PHOENIX, ARIZONA

SEP 24 11 35

BIRMINGHAM OFFICE  
RECEIVED



D. JENSEN  
1881 CLAUDINE DR  
LAS VEGAS, NV 89156

LAS VEGAS NV 890

24 AUG 2016 PM 3 L

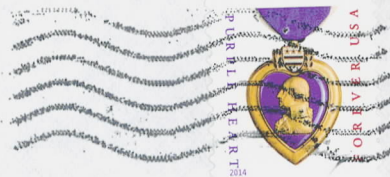

ARIZONA STATE BLM OFFICE  
ONE N. CENTRAL AVE  
PHOENIX, AZ 85004-4427

85004-441499





UNITED STATES  
DEPARTMENT OF THE INTERIOR  
BUREAU OF LAND MANAGEMENT

FORM APPROVED  
OMB NO.: 1004-0114  
Expires: October 31, 2016

**AFFIDAVIT OF ANNUAL ASSESSMENT WORK**

433609

WHEN RECORDED, MAIL DOCUMENT TO:

NAME: Douglas Julsen

ADDRESS: 1881 CLAUDINE DR

CITY, STATE, ZIP: LAS VEGAS, NV 89156

FOR COUNTY RECORDER'S USE

No. of Claims 1

x \$10/claim

Total due BLM \$ 10<sup>-</sup>

TO ALL WHOM IT MAY CONCERN:

1. The undersigned certifies that at least \$100 per claim was expended for development, labor and improvements, or equivalent value added, as the annual assessment work for the assessment year ending September 1, 2017 for the following contiguous unpatented mining claim(s), located in the County of YAVAPAI, in the State of ARIZONA.

BLM Serial No.	Name of Claim	Tp Rg Sec Mer				County Recordation Book and Page No.	Date
		Example: 13N 5E 14 MDM					
AMC 433611	RAINBOW N-EXT	9N	5W	NW13	G15R	Doc # 00 35305	7-28-15

RECEIVED  
BLM AZ STATE OFFICE  
PHOENIX, ARIZONA  
JUL 18 P 3:33

(Continued on page 2)

ENTERED  
JUL 20 2016  
BY: Ram

RECEIPT # 3609516

2. Type of labor and improvements (specify what was done and give the total value for that labor and improvement to show at least \$100 for each claim). If a geological, geochemical, or geophysical survey was performed, as per 30 U.S.C. 28-1, reference the title of the report of survey, give cost and date of the survey and report, and indicate it was filed with the County Recorder:

Description of Work Performed	Value of Work Performed	Date Work Was Performed
HAND DUG PROSPECT HOLE IN WEST END OF CLAIM, SAMPLED AND CONCENTRATED 8 SAMPLES, ASSAYED LOW FOR GOLD	400 <sup>00</sup>	MAR 5, 9, 12 AND 16, 2016

3. Name and mailing address of each person who performed the labor and improvements:

Name (please print)

Douglas JULSEN Mgr. Eng.

Current Mailing Address (please print)

1881 CLAUDINE DR  
LAS VEGAS, NV 89156

4. Name and mailing address of each person who holds and claims the subject mining claim(s) for the valuable minerals contained therein. Be sure to indicate if there is a change of address:

Name (please print)

WEAVER CREEK 20 GOLD TRUST  
DAVID HVIDSTEN TRUSTEE

Current Mailing Address (please print)

2100 NE 48<sup>TH</sup> ST  
#313  
FORT LAUDERDALE  
FL 33308

PHOENIX, ARIZONA

2015 JUL 18 P 3:33

RECEIVED  
BLM AZ STATE OFFICE

5. The undersigned testifies that on the date of MAY 4, 2015, all monuments required by law were erected upon the subject claim(s), and all notices required by law were posted on the subject claim(s) or copies thereof were in place, and at said date, each corner monument bore or contained

markings sufficient to appropriately designate the corner of the claim to which it pertains and the name of the claim(s).

I hereby certify under penalty of perjury under the laws of the State of NEVADA that the foregoing statements are true and correct:

Douglas John  
(Signature of person responsible for above statement)

Date: 7-13-16

Title 18 U.S.C. 1001 and 43 U.S.C. 1212 make it a crime for any person knowingly and willfully to make to any department or agency of the United States any false, fictitious or fraudulent statements or representations as to any matter within its jurisdiction.

STATE OF NEVADA  
County of Clark

**Notary Block**

SUBSCRIBED AND SWORN TO before me, this 13<sup>th</sup> day of July, 2016

By: Carol Davis  
(Signature of Affiant)

Title: NOTARY

My Commission Expires: 10-3-18

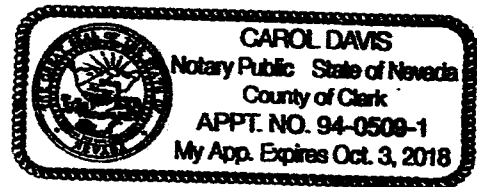

**INSTRUCTIONS**

1. This is an optional form that may be used to satisfy the requirements for the Bureau of Land Management (BLM) under the provisions of 43 U.S.C. §1744 and 30 U.S.C. §28-28d and the regulations thereunder (43 CFR part 3835). Since local and State laws may vary, you should contact your local and State agencies where the claims are located to ensure all applicable laws and requirements are satisfied.
2. The claimant(s) must fill in the date in paragraph 1 for the applicable assessment year and the county and state where the claims are located.
3. All claim names, BLM serial numbers, legal descriptions, and original county recording information must be listed for the claims pertaining to this assessment notice.
4. The claimant(s) must complete paragraph 2 listing all labor or improvements which was performed on or did benefit the subject mining claims. The value and date of the labor or improvements must also be listed. The total amount of labor or improvements can be listed, but the total expenditure must equal at least \$100 for each claim.
5. The names and current mailing addresses of the person(s) performing the labor shall be listed in paragraph 3.
6. The name and current mailing address of each owner (claimant) of the claims shall be listed in paragraph 4. The mailing address shall be the owner's address and not the address of an agent or anyone representing the claimant. Be sure to note if there has been a change of address.
7. Paragraph 5 shall be completed to show the date it was verified that all monuments required by law were properly erected, all notices were posted, and that corners were appropriately designated for all claims listed.
8. An exact legible reproduction or duplicate (other than microfilm or other electronic media) of this affidavit or another type of affidavit of assessment work that you file or will file in the county where each claim is located, must be filed with the BLM on or before December 30 of the calendar year in which the assessment year ends. For mill or tunnel sites, a separate notice of intent to hold must be filed with the BLM on or before December 30. Requirements for filing a notice of intent to hold can be found at 43 CFR 3835.33.
9. A processing fee of \$10 for each claim listed must be remitted to the BLM along with this or any other affidavit of assessment work.

PHOENIX, ARIZONA  
JUL 18 P 3:33  
RECEIVED  
M A Z STATE OFFICE  
(Form 3830-4, page 3)

D. JOLSEN  
1881 CLAUDINE DR  
LAS VEGAS, NV 89156

LAS VEGAS NV 890

14 JUL 2016 PM 5 L



RECEIVED  
BLM AZ STATE OFFICE

2016 JUL 18 P 3:15

PHOENIX, ARIZONA

ARIZONA STATE BLM  
ONE N. CENTRAL AVE  
PHOENIX, AZ 85004-2203

85004-442700



**United States Department of the Interior  
Bureau of Land Management**

DIV OF LANDS, MINRLS & ENERGY  
ONE N CENTRAL AVE  
PHOENIX, AZ 85004 -4427  
Phone: 602-417-9200

Receipt

No: 3609516

<b>Transaction #:</b> 3713021	
<b>Date of Transaction:</b> 07/19/2016	
CUSTOMER:	
DOUGLAS JULSEN 1881 CLAUDINE DR LAS VEGAS, NV 89156-7190 US	

LINE #	QTY	DESCRIPTION	REMARKS	UNIT PRICE	TOTAL
1	1.00	LOCATABLE MINERALS / MINING CLAIMS-NOT NEW-UNADJUD, ONE AUTH NO. ONLY / MINING CLAIM MONEY RECEIVED CASES: AMC433611/\$10.00	WAIVER 2017 - 1 / POL 2016 - 1	- n/a -	10.00
<b>TOTAL:</b>					<b>\$10.00</b>

PAYMENT INFORMATION			
1	AMOUNT:	10.00	POSTMARKED: 07/14/2016
	TYPE:	CHECK	RECEIVED: 07/18/2016
	CHECK NO:	5501	
	NAME:	JULSEN, DOUGLAS M 1881 CLAUDINE DR LAS VEGAS NV 89156-7190 US	

REMARKS

This receipt was generated by the automated BLM Collections and Billing System and is a paper representation of a portion of the official electronic record contained therein.

UNITED STATES  
DEPARTMENT OF THE INTERIOR  
BUREAU OF LAND MANAGEMENT

MAINTENANCE FEE WAIVER CERTIFICATION

373

433609  
FORM APPROVED  
OMB NO. 1004-0114  
Expires: October 31, 2016

SEE INSTRUCTIONS ON PAGE 2

1. This small miner waiver is filed for the assessment year beginning on September 1, 2015 and ending on September 1, 2016.
2. The undersigned and all related parties owned ten or fewer mining claims, mill, or tunnel sites located and maintained on Federal lands in the United States of America on September 1, 2016.
3. The undersigned have performed the assessment work required by law for each mining claim listed prior to filing this waiver and understand that by filing this form, the undersigned must file an affidavit of assessment work with the Bureau of Land Management (BLM) by the December 30th following the filing of this waiver.
4. The undersigned understand that if the assessment work obligation has not yet come due under 30 U.S.C. 28 (for those claims in their first assessment year only), a notice of intent to hold reciting this condition must be recorded by the December 30th following the filing of this waiver.
5. The undersigned understand that mill and tunnel sites may also be listed on this waiver and be waived from payment of the maintenance fee, and that a notice of intent to hold for these sites is required to be filed with the BLM by the December 30th following the filing of this waiver.
6. The undersigned understand and acknowledge that pursuant to 43 U.S.C. 1212 and 18 U.S.C. 1001, the filing or recording of a false, fictitious, or fraudulent document with the BLM may result in a fine of up to \$250,000, a prison term not to exceed five years, or both.
7. The mining claims, mill or tunnel sites for which this waiver from payment of the maintenance fees is requested are:

CLAIM OR SITE NAME	BLM RECORDATION SERIAL NUMBER
1. Rainbow NE Sec 13, T9N,R5W, G&SR M	AMC 433609
2. Rainbow NW	AMC 433610
3. Rainbow N-EXT	AMC 433611
4. Rainbow SE	AMC 433612
5. Rainbow SW	AMC 433613
6.	
7.	
8.	
9.	
10.	

RECEIVED  
BLM AZ STATE OFFICE  
2015 OCT -9 P 2:44  
PHOENIX, ARIZONA

The owner(s) (claimants) of the above mining claims and sites are:

Douglas Julsen

(Owner's Name - Please Print)

1881 Claudine Dr

(Owner's Mailing Address)



(Owner's Signature)

Las Vegas

(City)

NV

(State)

89156

(Zip Code)

(Owner's Name - Please Print)

(Owner's Mailing Address)

(Owner's Signature)

(City)

(State)

(Zip Code)

(Owner's Name - Please Print)

(Owner's Mailing Address)

(Owner's Signature)

(City)

(State)

(Zip Code)

(Owner's Name - Please Print)

(Owner's Mailing Address)

(Owner's Signature)

(City)

(State)

(Zip Code)

UNITED STATES DEPARTMENT OF THE INTERIOR  
BUREAU OF LAND MANAGEMENT

MAINTENANCE FEE WAIVER CERTIFICATION

373

FORM APPROVED  
OMB NO. 1004-0114  
Expires: December 31, 2006

SEE INSTRUCTIONS ON REVERSE

1. This small miner waiver is filed for the assessment year beginning at noon on September 1, 2015 and ending at noon on September 1, 2016
2. The undersigned and all related parties owned ten or fewer mining claims, mill, or tunnel sites located and maintained on Federal lands in the United States of America on September 1, 2016
3. The undersigned have performed the assessment work **required by law** for each mining claim listed **prior to filing this waiver** and understand that by filing this form; an affidavit of assessment work **must** be recorded by the December 30th following the filing of this waiver.
4. The undersigned understand that if the assessment work obligation has not yet come due under 30 U.S.C. 28 (for those claims in their first assessment year only); a notice of intent to hold reciting this condition **must** be recorded by the December 30th following the filing of this waiver.
5. The undersigned understand that mill and tunnel sites may also be listed upon this waiver and be waived from payment of the maintenance fee; and that a notice of intent to hold for these sites is required to be recorded by the December 30th immediately following the filing of this waiver.
6. The undersigned understand and acknowledge that pursuant to 43 U.S.C. 1212 and 18 U.S.C. 1001; the filing or recording of a false, fictitious, or fraudulent document with the Bureau of Land Management may result in a fine of up to \$250,000, a prison term not to exceed five years, or both.
7. The mining claims, mill or tunnel sites for which this waiver from payment of the maintenance fees is requested are:

CLAIM OR SITE NAME	BLM RECORDATION SERIAL NUMBER
1. RAINBOW NE SEC 13, T9N, R5W, G15R Btm	AMC 433609 ✓
2. RAINBOW NW	433610
3. RAINBOW N-EXT	433611
4. RAINBOW SE	433612
5. RAINBOW SW	433613
6.	
7.	
8.	
9.	
10.	

RECEIVED  
BLM AZ STATE OFFICE  
2015 AUG 24 P 4:28  
PHOENIX, ARIZONA

The owner(s) (claimants) of the above mining claims and sites are:

DOUGLAS JULSEN

(Owner's Name - Please Print)

*Douglas Jansen*  
(Owner's Signature)

1881 CLAUDINE DR

(Street or P.O. Box)

LAS VEGAS

(City)

NV

(State)

89156

(Zip Code)

(Owner's Name - Please Print)

(Owner's Signature)

(Street or P.O. Box)

(City)

(State)

(Zip Code)

(Owner's Name - Please Print)

(Owner's Signature)

(Street or P.O. Box)

(City)

(State)

(Zip Code)

(Continued on page 2)

483  
9  
247  
ENTERED  
SEP 09 2015  
BY: *[Signature]*

NWV  
9/9/2015  
*[Signature]*

August 20, 2015

ARIZONA STATE BLM - PLEASE RECORD THE ENCLOSED  
MAINTENANCE FEE WAIVER CERTIFICATION (FORM 3870-2) FOR THE  
Following CLAIMS -

RAINBOW NE - AMC 433609 - SW<sup>1</sup>/<sub>4</sub>, SEC 13, T9N, R5W G4SR  
RAINBOW NW - AMC 433610 - ↓ ↓ ↓ ↓ ↓  
RAINBOW N-EXT AMC 433611 - NW<sup>1</sup>/<sub>4</sub>, SEC 13, T9N, R5W G4SR  
RAINBOW SE - AMC 433612 - SW<sup>1</sup>/<sub>4</sub>, SEC 13, T9N, R5W G4SR  
RAINBOW SW - AMC 433613 - ↓ ↓ ↓ ↓ ↓

THESE ARE THE ONLY ACTIVE CLAIMS I OWN

THANKS, Doug Julsen

PHOENIX, ARIZONA

2015 AUG 24 P 4: 28

RECEIVED  
BLM AZ STATE OFFICE



D. JENSEN  
1881 CLAUDINE DR  
LAS VEGAS, NV 89156

RECEIVED  
BLM OFFICE

2015 AUG 24 P 4: 28

PHOENIX, ARIZONA

USPS TRACKING NUMBER



9500 1213 7471 5232 0000 71

LAS VEGAS

NV 890

CPU U.S. POSTAGE

PB 1P 000  
3658555  
FCMP  
0024

PM 2 \$ 2.05<sup>0</sup>

MAILED AUG 20 2015  
89156



ARIZONA STATE BLM  
1 NORTH CENTRAL  
SUITE 800  
PHOENIX, AZ 85004-4427

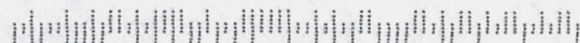

Doug Wulsen  
1881 CLAUDINE DR  
LAS VEGAS, NV 89156

RECEIVED  
BLM AZ STATE OFFICE

2015 OCT -9 P 2:37

PHOENIX, ARIZONA

LAS VEGAS NV 890

06 OCT 2015 PM 5 L



ARIZONA STATE BLM OFFICE  
ATTN: IVAN REYMAN  
ONE N. CENTRAL AVE  
SUITE 800  
PHOENIX, AZ 85004

8500494459

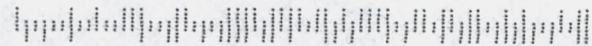

Aug 20, 2015

ARIZONA STATE BLM,

PLEASE RECORD THE ENCLOSED (2) NOTICE OF INTENTION  
TO HOLD DOCUMENTS, I AM INCLUDING THE FEE OF  
\$50 FOR THE 5 CLAIMS

THANK YOU  
PLEASE RETURN PAPERWORK TO → DOUG JULSEN  
1881 CLAUDINE DR  
LAS VEGAS, NV 89156

PHOENIX, ARIZONA

2015 AUG 24 P 3:35

RECEIVED  
BLM / 778 OFFICE

433609

433609

**NOTICE OF INTENTION TO HOLD MINING CLAIMS/SITES**

When Recorded Return Document to:

DOUGLAS JULSEN  
1881 CLAUDINE DR  
LAS VEGAS, NV 89156

BLM  
Date  
Stamp

RECEIVED  
BLM PHOENIX OFFICE  
2015 AUG 24 P 3:35  
PHOENIX, ARIZONA

Check here if this is a change of address.  
Telephone: \_\_\_\_\_  
E-mail Address: \_\_\_\_\_

I (We) intend to hold the claims(s) and/or site(s) listed below for the calendar year 20 16 and I (We) have filed or will file a Notice of Intent to Hold in the county where the claim (s) is located.

Reason for filing a Notice of Intent to Hold instead of an assessment work filing (check one):

- Maintenance fee was paid to maintain claim(s) during this assessment year.
- Mill or tunnel sites.
- Claim(s) was located during the current assessment year.
- BLM has deferred assessment work (attach copy of decision granting deferment, or pending petition for deferment including date petition was filed.)

Line No.	AMC NUMBER	CLAIM/SITE NAME	COUNTY RECORDER DATA (If available)	TWP	RNG	SEC
1	433611	RAINBOW N-EXT	July 28, 2015	9N	5W	13
2						
3						
4						
5						
6						
7						
8						
9						
10						

RECORDED  
AUG 28 2015  
BY: *Rjmu*

**NOTICE OF INTENTION TO HOLD MINING CLAIMS/SITES**  
page 2

RECEIVED  
2015 AUG 24 P 3: 35  
PHOENIX, ARIZONA  
BLM  
Date  
Stamp

- 1. State of Arizona, County of YAVAPAI
- 2. I (Name) DOUGLAS LUISEN
- 3. Reside at (Address) 1881 CLAUDINE DR

City LAS VEGAS County CLARK State NV Zip 89156 being duly sworn, depose and say that I am a citizen of the United States, more than eighteen years of age, that all of the facts set forth in this notice, subject to the provisions and penalties of 18 U.S.C. 1001 pertaining to the filing of false, fictitious, or fraudulent statements with the United States, are true and correct according to the best of my knowledge, information and belief.

4. Owner's name and address (if not shown in items 1-3 above). \_\_\_\_\_

5. Dated: Aug 20, 2015 Signature: Douglas Luisen

Bureau of Land Management  
Arizona State Office  
[www.blm.gov/az](http://www.blm.gov/az)

No. of Claims: 1 x \$10 = 10  
Check No: 5473 Init. DL  
Receipt No.: 3376029  
For BLM Use Only

**NOTICE OF INTENTION TO HOLD MINING CLAIMS/SITES**

When Recorded Return Document to:

DOUGLAS HUISEN  
1881 CLAUDINE DR  
LAS VEGAS, NV 89156

RECEIVED  
 BLM PHOENIX OFFICE  
 2015 AUG 24 P 3:35  
 PHOENIX, ARIZONA  
 BLM  
 Date  
 Stamp

Check here if this is a change of address.  
 Telephone: \_\_\_\_\_  
 E-mail Address: \_\_\_\_\_

I (We) intend to hold the claim(s) and/or site(s) listed below for the calendar year 2016 and I (We) have filed or will file a Notice of Intent to Hold in the county where the claim (s) is located.

Reason for filing a Notice of Intent to Hold instead of an assessment work filing (check one):

- Maintenance fee was paid to maintain claim(s) during this assessment year.
- Mill or tunnel sites.
- Claim(s) was located during the current assessment year.
- BLM has deferred assessment work (attach copy of decision granting deferment, or pending petition for deferment including date petition was filed.)

Line No.	AMC NUMBER	CLAIM/SITE NAME	COUNTY RECORDER DATA (If available)	TWP	RNG	SEC
1	433609	RAINBOW NE	July 28, 2015	9N	5W	13
2	433610	RAINBOW NW	↓	↓	↓	↓
3	433612	RAINBOW SE	↓	↓	↓	↓
4	433613	RAINBOW SW	↓	↓	↓	↓
5						
6						
7						
8						
9						
10						

INTEREST  
 AUG 28 2015  
 BY: Rm

NOTICE OF INTENTION TO HOLD MINING CLAIMS/SITES  
page 2

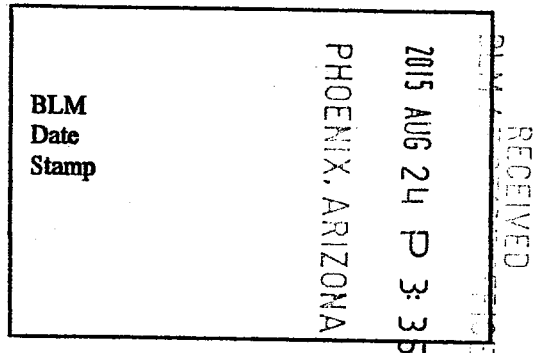

1. State of Arizona, County of YAVAPAI

2. I (Name) DOUGLAS JULSEN

3. Reside at (Address) 1881 CLAUDINE DR

City LAS VEGAS County CLARK State NV Zip 89156 being duly sworn, depose and say that I am a citizen of the United States, more than eighteen years of age, that all of the facts set forth in this notice, subject to the provisions and penalties of 18 U.S.C. 1001 pertaining to the filing of false, fictitious, or fraudulent statements with the United States, are true and correct according to the best of my knowledge, information and belief.

4. Owner's name and address (if not shown in Items 1-3 above). \_\_\_\_\_

5. Dated: Aug 20, 2015 Signature: Douglas Julsen

Bureau of Land Management  
Arizona State Office  
[www.blm.gov/az](http://www.blm.gov/az)

No. of Claims: <u>4</u> x \$10 = <u>40</u>
Check No: <u>5473</u> Init. <u>A.J.</u>
Receipt No.: <u>3376029</u>
For BLM Use Only

D. Jansen  
1881 CLAUDINE DR  
LAS VEGAS, NV 89156

RECEIVED  
BLM AZ STATE OFFICE

2015 AUG 24 P 3:14

PHOENIX, ARIZONA

USPS TRACKING NUMBER



9500 1213 7471 5232 0000 88

85004442700

CPU

PB 1P 000  
3658555  
FCMP  
0024

U.S. POSTAGE  
\$ 1.560

MAILED AUG 20 2015  
89156



ARIZONA STATE BLM  
1 NORTH CENTRAL  
SUITE 800  
PHOENIX, AZ 85004-4427

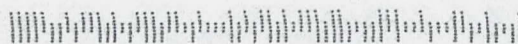



**United States Department of the Interior**  
**Bureau of Land Management**  
LANDS/RECREATION & PLANNING  
ONE N CENTRAL AVE  
PHOENIX, AZ 85004 -2203  
Phone: 602-417-9200

Receipt

No: 3376029

<b>Transaction #:</b> 3474263	
<b>Date of Transaction:</b> 08/25/2015	
CUSTOMER:	
DOUGLAS JULSEN 1881 CLAUDINE DR LAS VEGAS,NV 89156-7190 US	

LINE #	QTY	DESCRIPTION	REMARKS	UNIT PRICE	TOTAL
1	1.00	LOCATABLE MINERALS / MINING CLAIMS- NOT NEW-UNADJUD,ONE AUTH NO. ONLY / MINING CLAIM MONEY RECEIVED CASES: AMC433611/\$50.00	NOI - 5 2015	- n/a -	50.00
<b>TOTAL:</b>					<b>\$50.00</b>

PAYMENT INFORMATION					
1	AMOUNT:	50.00	POSTMARKED:	08/20/2015	
	TYPE:	CHECK	RECEIVED:	08/24/2015	
	CHECK NO:	5473			
	NAME:	JULSEN, DEBORAH 1881 CLAUDINE DR LAS VEGAS NV 89156-7190 US			

REMARKS

This receipt was generated by the automated BLM Collections and Billing System and is a paper representation of a portion of the official electronic record contained therein.

ENTERED  
AUG 28 2015  
BY: *R. [Signature]*

8/25/2015

**NOTICE!!**

**These documents have been scanned!**

**Do not place un-scanned documents beneath this notice!**

**Do not remove this notice from this file!**

GPO Jacket No. 560-102  
Print Order 61540  
Rise Business Services, LLC  
Job=AZ15 5/8/2019



Box Number= AZ15024



Claim Begin-End: AMC433609-AMC433613

5 Miscellaneous



AZ15024-5

AMC433502-AMC433786

**NO  
DOCUMENTS  
FOUND**

NO DOCUMENTS FOUND  
NO DOCUMENTS FOUND

**NOTICE!!**

**These documents have been scanned!**

**Do not place un-scanned documents beneath this notice!**

**Do not remove this notice from this file!**

GPO Jacket No. 560-102  
Print Order 61540  
Rise Business Services, LLC  
Job=AZ15 5/8/2019



Box Number= AZ15024

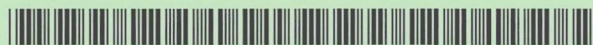

Claim Begin-End: AMC433609-AMC433613

6 Location Notices-Amendments and Supporting Documents



AZ15024-5

AMC433502-AMC433786

# MINING CLAIM STATUS REPORT

Data Entered: 07/30/15RAM

MTP Checked By: EG  
 GEO Checked By: EG

LEAD SERIAL NUMBER: AMC 433609 thru AMC 433613

**NUMBER OF CLAIMS & TYPE:**

\_\_\_\_\_  
 LODE  
5  
 PLACER  
 \_\_\_\_\_  
 ASSOCIATION PLACER  
 \_\_\_\_\_  
 MILL SITE  
 \_\_\_\_\_  
 TUNNEL SITE

**CHARGES:**

Location Fee @ \$37 = \$ 185  
 Processing Fee @ \$20 = \$ 100  
 Maintenance Fee @ \$155 = \$ 775  
 Add'l Maint Fee for Assoc Placer = \$ \_\_\_\_\_  
**SUBTOTAL** \$ 1060  
 \_\_\_\_\_ Other Fees \$ \_\_\_\_\_  
 \_\_\_\_\_ Other Fees \$ \_\_\_\_\_  
**TOTAL** \$ \_\_\_\_\_

**TOTAL ACREAGE:** \_\_\_\_\_ Per Claim  
 (Placer Only)

**NUMBER OF LOCATORS:** \_\_\_\_\_

**DOCUMENTS RECEIVED VIA:** Over-the-Counter  Mail  **TIMELY FILED:** Yes  No

**LEGAL DESCRIPTION:** T 9N R 5W SEC 13  
 T \_\_\_\_\_ R \_\_\_\_\_ SEC \_\_\_\_\_  
 T \_\_\_\_\_ R \_\_\_\_\_ SEC \_\_\_\_\_  
 T \_\_\_\_\_ R \_\_\_\_\_ SEC \_\_\_\_\_  
 T \_\_\_\_\_ R \_\_\_\_\_ SEC \_\_\_\_\_

BLM  FOREST SERVICE  SUBJ TO PL 359: Yes  No   
 WILDERNESS AREA

**SPLIT ESTATE:** N/A  SX  PX  OTHER   
 SRHA  Was proper Notice filed if located on SHRA Land? Yes  No

**RECONVEYED MINERALS ON BLM LAND REQUIRE OPENING ORDER FROM 1944 TO 1993:**

Open to Entry On \_\_\_\_\_ N/A

**COMMENTS/STATUS:** VOID  PARTIALLY VOID  PVT MINERALS  WITHDRAWN LANDS   
 OTHER

AMC 433609

Claimant acknowledges that portions of the following claim(s) site(s) may be void or voidable.

Printed Name of Claimant \_\_\_\_\_ Signature of Claimant \_\_\_\_\_

\*\*\*\*\*FINAL ADJUDICATION\*\*\*\*\*

DATE 9/28/2015 INITIALS JM

**LOCATION NOTICE FOR PLACER MINING CLAIM**

Amendment BLM Serial # \_\_\_\_\_

NOTICE IS HEREBY GIVEN that the RAINBOW NE

\_\_\_\_\_ placer mining claim has been located by

DOUGLAS JOLSEN whose current mailing

address is 1881 CLAUDINE DR.

LAS VEGAS, NV 89156

RECEIVED  
BLM, AZ STATE OFFICE  
2015 JUL 29 A 10:10  
PHOENIX, AZ  
BLM  
Date  
Stamp

The general course of this claim is N-S and it is situated in YAVAPAI

County, Arizona. This claim is 1320 feet in length and 660 feet in width.

20 Total Claim Acreage. This claim runs from the location monument on which this location notice is

posted at the NE corner of the claim approximately 0 feet in a NORTH direction to the

NORTH end line and 1320 feet in a SOUTH direction to the SOUTH end line. This claim is

marked by four monuments, one at each corner of the claim.

The location monument on which this notice is posted is situated within Section 13, Township

9 NORTH Range 5 WEST, Gila Salt River Base and Meridian, Arizona. This claim encompasses

portions of the following legal subdivision(s) if located by legal subdivision or the following quarter section(s),

section(s), Township(s) and Range(s) E 1/2 NE 1/4 SW 1/4 SECTION 13, T9N, R5W

\_\_\_\_\_, Gila Salt River Base and Meridian, Arizona.

The locality of this claim with reference to some natural object or permanent monument and additional information

(if any) concerning its locality are as follows: LOCATION MONUMENT IS 205° FOR

10,100 FEET FROM OCTAVE MINE USLM 1248

\_\_\_\_\_ The above information is shown on the attached map.

DATED AND POSTED on the ground this 4<sup>TH</sup> day of MAY, 20 15.

LOCATOR(s)  AGENT

Print Name(s) DOUGLAS JOLSEN

Signature(s) Douglas Jolsen

Form MCF102  
Revised July 2014

AMC 433609

**MINING CLAIM MAP**

Lode ( ) Placer (X)  
Millsite ( )

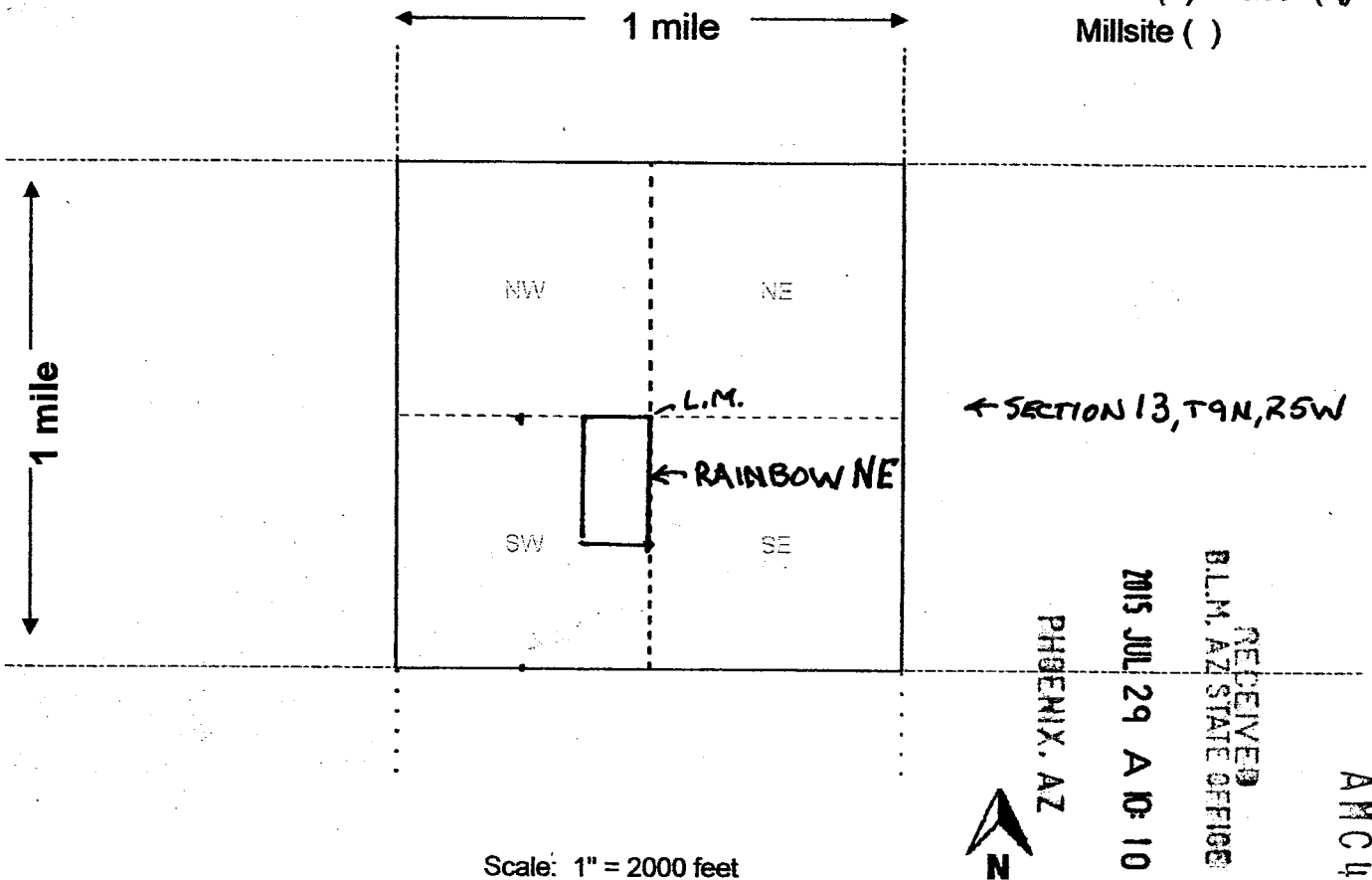

Scale: 1" = 2000 feet

- The above map depicts the RAINBOW NE mining claim, which is located in Section (s) 13, Township 9 NORTH Range 5 WEST, Gila and Salt River Base and Meridian, YAVAPAI County, Arizona. Total claim acreage is 20
- The type of corner and location monuments used are as follows: 2x2 WOOD POSTS  
RED TOPS, OVER 4' HIGH
- The bearings and distances in degrees and feet between claim corners and to a public land survey monument are as depicted on the map.
- If the claim is a placer or millsite claim with exterior limits conforming to legal subdivisions of the public survey, provide a legal description of the claim E 1/2 NE 1/4 SW 1/4 SECTION 13, T9N, R5W, G+SR B+M

Form MCF100a  
Revised July 2014

**LOCATION NOTICE FOR PLACER MINING CLAIM**

Amendment BLM Serial # \_\_\_\_\_

NOTICE IS HEREBY GIVEN that the RAINBOW NW  
\_\_\_\_\_ placer mining claim has been located by  
DOUGLAS JOLSEN whose current mailing  
address is 1881 CLAUDINE DR.  
LAS VEGAS, NV 89156

RECEIVED  
BLM, AZ STATE OFFICE  
2015 JUL 29 A 10:10  
PHOENIX, AZ  
BLM  
Date  
Stamp

The general course of this claim is N-S and it is situated in YAVAPAI  
County, Arizona. This claim is 1320 feet in length and 660 feet in width.

20 Total Claim Acreage. This claim runs from the location monument on which this location notice is  
posted at the NE corner of the claim approximately 0 feet in a NORTH direction to the  
NORTH end line and 1320 feet in a SOUTH direction to the SOUTH end line. This claim is  
marked by four monuments, one at each corner of the claim.

The location monument on which this notice is posted is situated within Section 13, Township  
9 NORTH Range 5 WEST, Gila Salt River Base and Meridian, Arizona. This claim encompasses  
portions of the following legal subdivision(s) if located by legal subdivision or the following quarter section(s),  
section(s), Township(s) and Range(s) W 1/2 NE 1/4 SW 1/4 SECTION 13, T9N, R5W  
\_\_\_\_\_, Gila Salt River Base and Meridian, Arizona.

The locality of this claim with reference to some natural object or permanent monument and additional information  
(if any) concerning its locality are as follows: LOCATION MONUMENT IS 213° FOR  
10,350 FEET FROM OCTAVE MINE USLM 1248

The above information is shown on the attached map.

DATED AND POSTED on the ground this 4<sup>TH</sup> day of MAY, 20 15.

LOCATOR(s)  AGENT

Print Name(s) DOUGLAS JOLSEN

Signature(s) Douglas Jolsen

Form MCF102  
Revised July 2014

AMC433610



**MINING CLAIM MAP**

Lode ( ) Placer (X)  
Millsite ( )

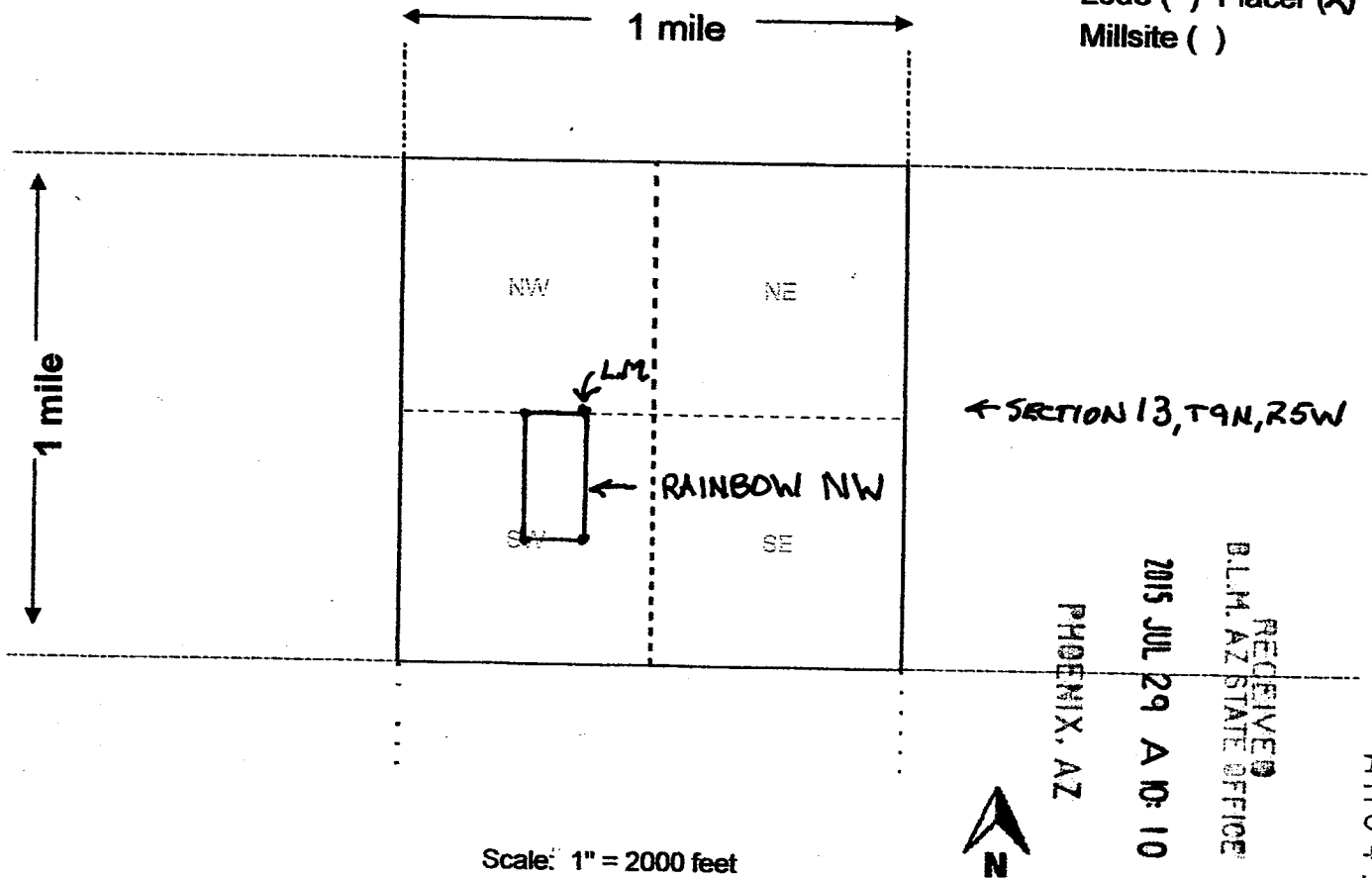

← SECTION 13, T9N, R5W

RECEIVED  
D.L.M. AZ STATE OFFICE  
2015 JUL 29 A 10: 10  
PHOENIX, AZ

AMC 433610

Scale: 1" = 2000 feet

1. The above map depicts the RAINBOW NW mining claim, which is located in Section (s) 13, Township 9 NORTH Range 5 WEST, Gila and Salt River Base and Meridian, YAVAPAI County, Arizona. Total claim acreage is 20
2. The type of corner and location monuments used are as follows: 2x2 WOOD POSTS  
RED TOPS, OVER 4' HIGH
3. The bearings and distances in degrees and feet between claim corners and to a public land survey monument are as depicted on the map.
4. If the claim is a placer or millsite claim with exterior limits conforming to legal subdivisions of the public survey, provide a legal description of the claim W 1/2 NE 1/4 SW 1/4 SECTION 13, T9N, R5W, G1SR B1M

Form MCF100a  
Revised July 2014

**LOCATION NOTICE FOR PLACER MINING CLAIM**

Amendment BLM Serial # \_\_\_\_\_

NOTICE IS HEREBY GIVEN that the RAINBOW N-EXT  
\_\_\_\_\_ placer mining claim has been located by  
DOUGLAS JULSEN whose current mailing  
address is 1881 CLAUDINE DR.  
LAS VEGAS, NV 89156

RECEIVED  
B.L.M. AZ STATE OFFICE  
2015 JUL 29 AM 10:10  
PHOENIX, AZ  
BLM  
Date  
Stamp

The general course of this claim is N-S and it is situated in YAVAPAI  
County, Arizona. This claim is 1320 feet in length and 660 feet in width.

20 Total Claim Acreage. This claim runs from the location monument on which this location notice is  
posted at the NE corner of the claim approximately 0 feet in a NORTH direction to the  
NORTH end line and 1320 feet in a SOUTH direction to the SOUTH end line. This claim is  
marked by four monuments, one at each corner of the claim.

The location monument on which this notice is posted is situated within Section 13, Township  
9 NORTH Range 5 WEST, Gila Salt River Base and Meridian, Arizona. This claim encompasses  
portions of the following legal subdivision(s) if located by legal subdivision or the following quarter section(s),  
section(s), Township(s) and Range(s) E 1/2 NE 1/4 NW 1/4 SECTION 13 T9N R5W G 1 SR B 1 M  
\_\_\_\_\_, Gila Salt River Base and Meridian, Arizona.

The locality of this claim with reference to some natural object or permanent monument and additional information  
(if any) concerning its locality are as follows: LOCATION MONUMENT IS 218° FOR  
7,900 FEET FROM OCTAVE MINE USLM 1248

\_\_\_\_\_ The above information is shown on the attached map.

DATED AND POSTED on the ground this 4TH day of MAY, 2015.

LOCATOR(s)  AGENT

Print Name(s) DOUGLAS JULSEN

Signature(s) *Douglas Jansen*

Form MCF102  
Revised July 2014

AHC433611

**MINING CLAIM MAP**

Lode ( ) Placer (X)  
Millsite ( )

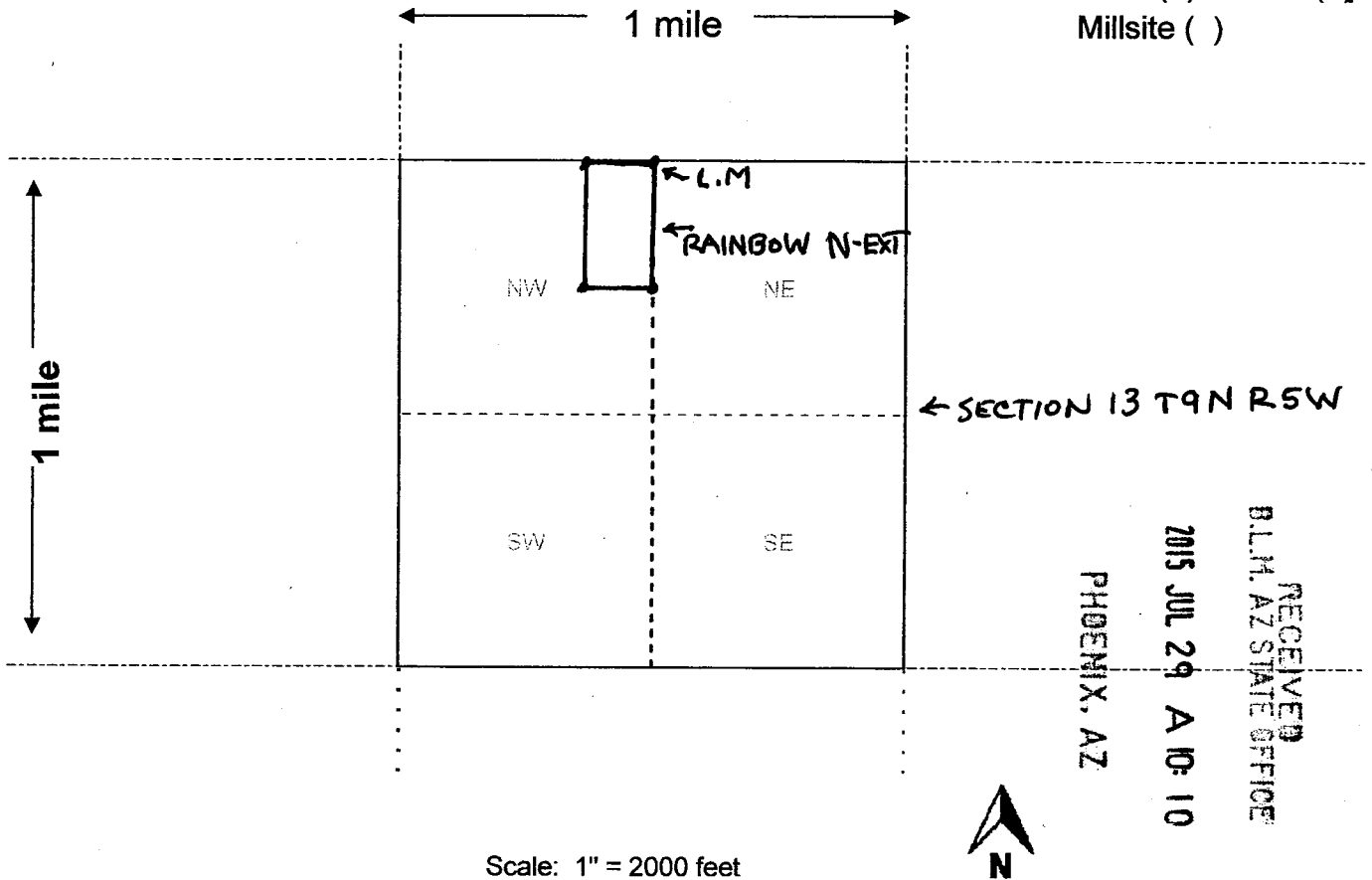

- The above map depicts the RAINBOW N-EXT mining claim, which is located in Section (s) 13, Township 9 NORTH, Range 5 WEST, Gila and Salt River Base and Meridian, YAVAPAI County, Arizona. Total claim acreage is 20
- The type of corner and location monuments used are as follows: 2x2 WOODEN POSTS  
RED TOP OVER 4' HIGH
- The bearings and distances in degrees and feet between claim corners and to a public land survey monument are as depicted on the map.
- If the claim is a placer or millsite claim with exterior limits conforming to legal subdivisions of the public survey, provide a legal description of the claim E 1/2 NE 1/4 NW 1/4 SECTION 13 T9N R5W G+SR B+M

AMC433611

**LOCATION NOTICE FOR PLACER MINING CLAIM**

Amendment BLM Serial # \_\_\_\_\_

NOTICE IS HEREBY GIVEN that the RAINBOW SE  
\_\_\_\_\_ placer mining claim has been located by  
DOUGLAS JOLSEN whose current mailing  
address is 1881 CLAUDINE DR.  
LAS VEGAS, NV 89156

RECEIVED  
BLM, AZ STATE OFFICE  
2015 JUL 29 A 10: 10  
PHOENIX, AZ  
BLM  
Date  
Stamp

The general course of this claim is N-S and it is situated in YAVAPAI  
County, Arizona. This claim is 1320 feet in length and 660 feet in width.

20 Total Claim Acreage. This claim runs from the location monument on which this location notice is  
posted at the NE corner of the claim approximately 0 feet in a NORTH direction to the  
NORTH end line and 1320 feet in a SOUTH direction to the SOUTH end line. This claim is  
marked by four monuments, one at each corner of the claim.

The location monument on which this notice is posted is situated within Section 13, Township  
9 NORTH Range 5 WEST, Gila Salt River Base and Meridian, Arizona. This claim encompasses  
portions of the following legal subdivision(s) if located by legal subdivision or the following quarter section(s),  
section(s), Township(s) and Range(s) E 1/2 SE 1/4 SW 1/4 SECTION 13, T9N, R5W  
\_\_\_\_\_, Gila Salt River Base and Meridian, Arizona.

The locality of this claim with reference to some natural object or permanent monument and additional information  
(if any) concerning its locality are as follows: LOCATION MONUMENT IS 200° FOR  
11,200 FEET FROM OCTAVE MINE USLM 1248

\_\_\_\_\_ The above information is shown on the attached map.

DATED AND POSTED on the ground this 4<sup>TH</sup> day of MAY, 20 15.

LOCATOR(s)  AGENT

Print Name(s) DOUGLAS JOLSEN

Signature(s) Douglas Jolsen

Form MCF102  
Revised July 2014

AMC4336121

**MINING CLAIM MAP**

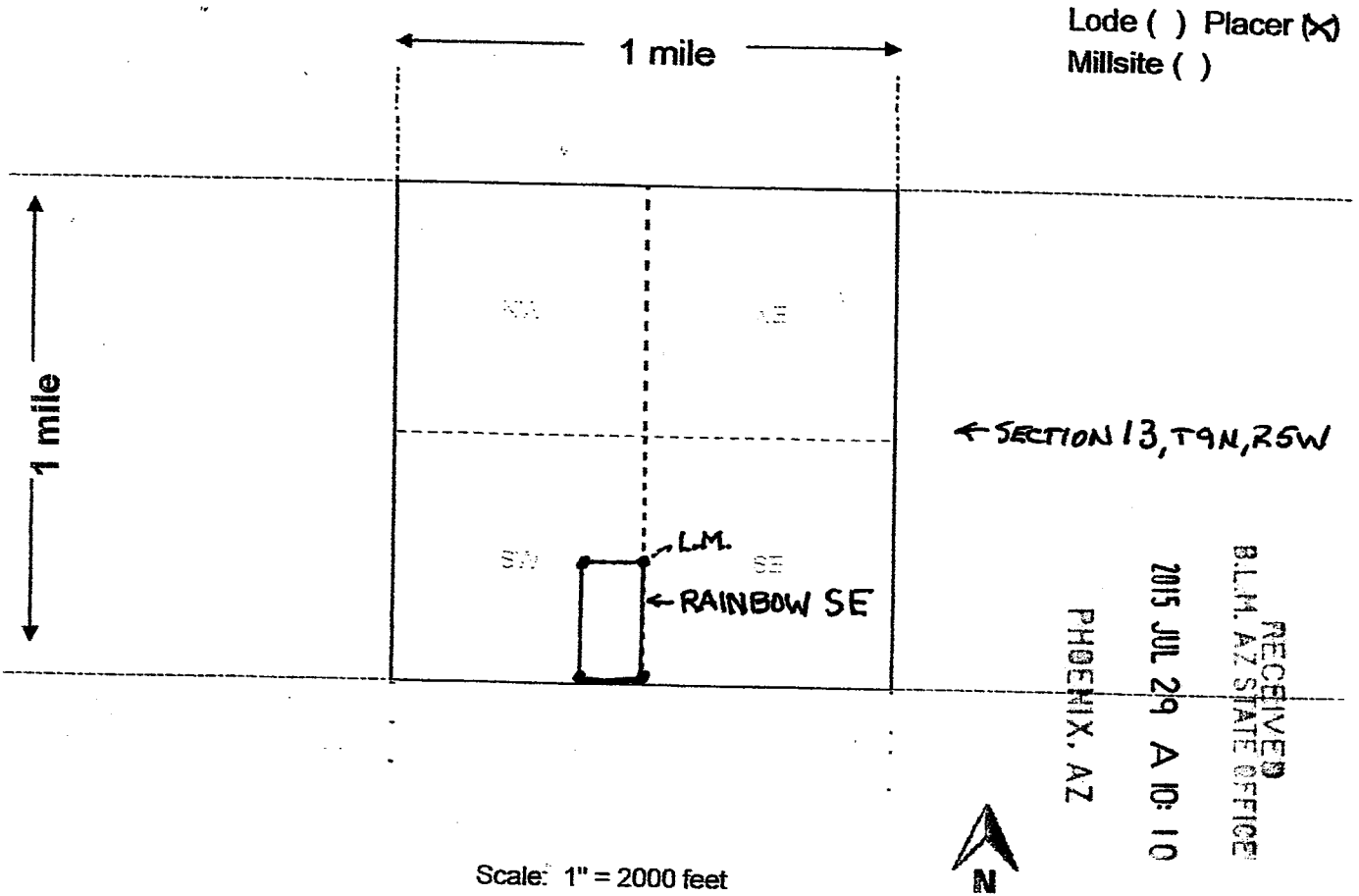

AMC 433612

- The above map depicts the RAINBOW SE mining claim, which is located in Section (s) 13, Township 9 NORTH, Range 5 WEST, Gila and Salt River Base and Meridian, YAVAPAI County, Arizona. Total claim acreage is 20.
- The type of corner and location monuments used are as follows: 2x2 WOOD POSTS  
RED TOPS, OVER 4' HIGH
- The bearings and distances in degrees and feet between claim corners and to a public land survey monument are as depicted on the map.
- If the claim is a placer or millsite claim with exterior limits conforming to legal subdivisions of the public survey, provide a legal description of the claim E 1/2 SE 1/4 SW 1/4 SECTION 13, T9N, R5W, G+SR B+M

Form MCF100a  
Revised July 2014

RECEIVED  
BLM, AZ STATE OFFICE

2015 JUL 29 A 10: 10

PHOENIX, AZ

BLM  
Date  
Stamp

**LOCATION NOTICE FOR PLACER MINING CLAIM**

Amendment BLM Serial # \_\_\_\_\_

NOTICE IS HEREBY GIVEN that the RAINBOW SW  
\_\_\_\_\_ placer mining claim has been located by  
DOUGLAS JOLSEN whose current mailing  
address is 1881 CLAUDINE DR.  
LAS VEGAS, NV 89156

The general course of this claim is N-S and it is situated in YAVAPAI  
County, Arizona. This claim is 1320 feet in length and 660 feet in width.

20 Total Claim Acreage. This claim runs from the location monument on which this location notice is  
posted at the NE corner of the claim approximately 0 feet in a NORTH direction to the  
NORTH end line and 1320 feet in a SOUTH direction to the SOUTH end line. This claim is  
marked by four monuments, one at each corner of the claim.

The location monument on which this notice is posted is situated within Section 13, Township  
9 NORTH Range 5 WEST, Gila Salt River Base and Meridian, Arizona. This claim encompasses  
portions of the following legal subdivision(s) if located by legal subdivision or the following quarter section(s),  
section(s), Township(s) and Range(s) W 1/2 SE 1/4 SW 1/4 SECTION 13, T9N, R5W  
\_\_\_\_\_, Gila Salt River Base and Meridian, Arizona.

The locality of this claim with reference to some natural object or permanent monument and additional information  
(if any) concerning its locality are as follows: "LOCATION MONUMENT IS 209° FOR  
11,400 FEET FROM OCTAVE MINE USLM 1248

The above information is shown on the attached map.

DATED AND POSTED on the ground this 4<sup>TH</sup> day of MAY, 20 15.

LOCATOR(s)  AGENT

Print Name(s) DOUGLAS JOLSEN  
Signature(s) Douglas Jolsen

Form MCF102  
Revised July 2014

AMC433613

**MINING CLAIM MAP**

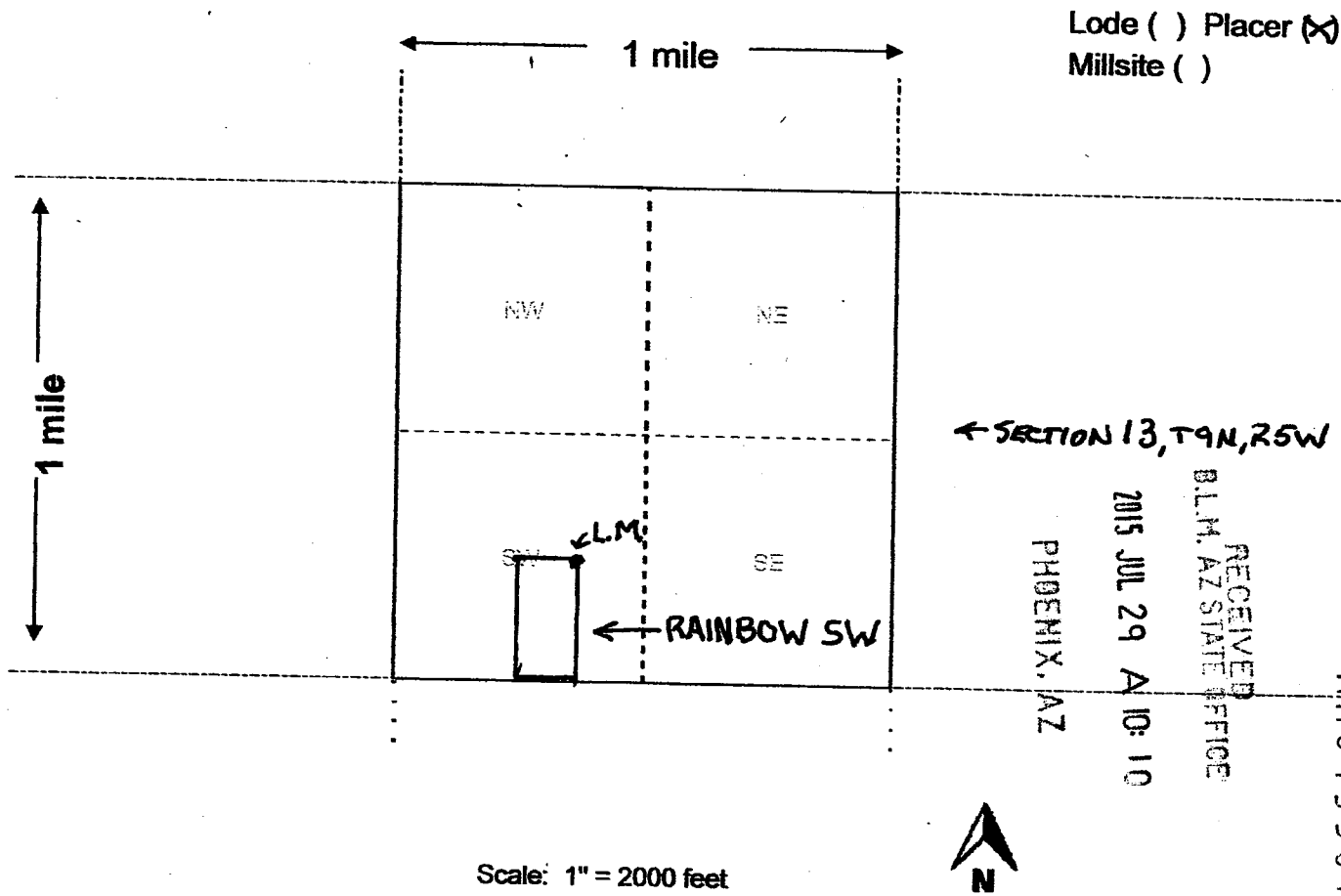

Scale: 1" = 2000 feet

1. The above map depicts the RAINBOW SW mining claim, which is located in Section (s) 13, Township 9 NORTH Range 5 WEST, Gila and Salt River Base and Meridian, YAVAPAI County, Arizona. Total claim acreage is 20
2. The type of corner and location monuments used are as follows: 2x2 WOOD POSTS  
RED TOPS, OVER 4' HIGH
3. The bearings and distances in degrees and feet between claim corners and to a public land survey monument are as depicted on the map.
4. If the claim is a placer or millsite claim with exterior limits conforming to legal subdivisions of the public survey, provide a legal description of the claim 1/2 SE 1/4 SW 1/4 SECTION 13, T9N, R5W, G+SR BSM

Form MCF100a  
Revised July 2014

This form is available from the Arizona Geology Survey and may be reproduced.

# TOWNSHIP 9 NORTH RANGE 5 WEST OF THE GILA AND SALT RIVER MERIDIAN, ARIZONA

YAVAPAI COUNTY  
HASSAYAMPA FIELD OFFICE

STATUS OF PUBLIC DOMAIN  
LAND AND MINERAL TITLES

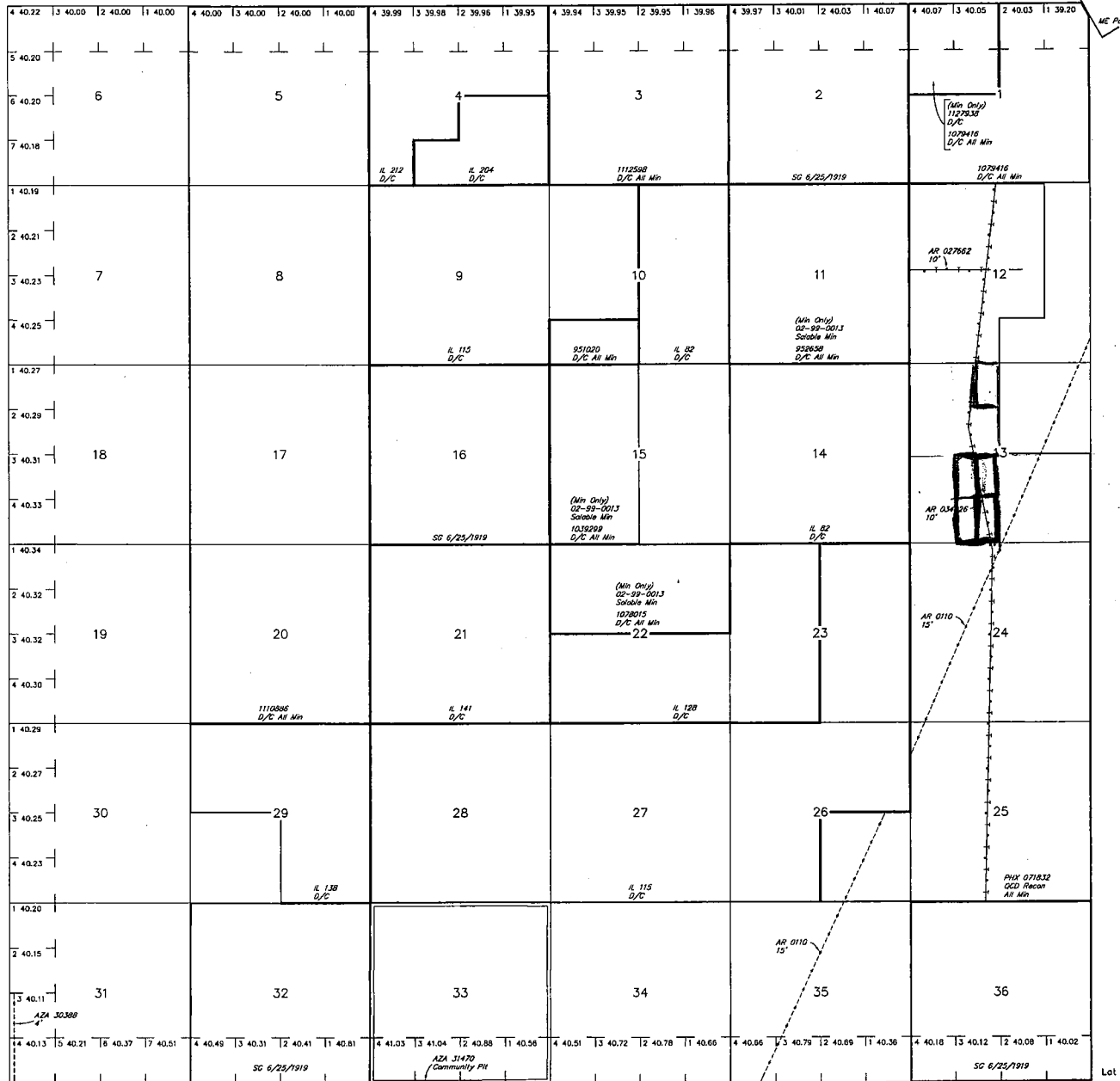

INDEX TO SEGREGATED TRACTS				
RESURVEY TRACT NO	ORIGINAL SURVEY			
	T	R	SEC	SUBDIVISION

FOR ORDERS AFFECTING DISPOSAL OR USE OF UNIDENTIFIED LANDS WITHDRAWN FOR CLASSIFICATION, MINERALS, WATER AND/OR OTHER PUBLIC PURPOSES, REFER TO INDEX OF MISCELLANEOUS DOCUMENTS.

Grazing Dist No 2

AZA 24422 R/W Water Facility B'

Sec 6: Lots 1, 2, S1/2NE1/4, SE1/4

Sec 7: Lots 1-4, E1/2W1/2

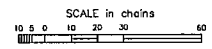

**WARNING STATEMENT**  
This plot is the Bureau's Record of Title, and should be used only as a graphic display of the township survey data. Records herein do not reflect title changes which may have been effected by lateral encroachments of rivers or other bodies of water. Refer to the cadastral surveys for official survey information.

3-1-2012	ACAO	CSR Mer	T 9 N
			R 5 W

Lot 34'04"16"N  
Long 112'43"30"W

T 8N R 5W T 9N R 4W



Input Parameters for Geographic Report with Land

System Id = CR

Admin State = AZ

Geo State =

Casetype Begins With

Case Disp Txt = AUTHORIZED, CANCELLED, EXPIRED, PENDING, REJECTED, RELINQUISHED, VOID, WITHDRAWN

Mer Twp Rng =

Section =

Mtrs = 14 0090N 0050W 013, 14 0090N 0050W 999

Commodity =

Commodity Txt =

Pending Org =

Pend Org Decode =

Total Rows Returned: 6

RUN TIME: 09:59 AM

UNITED STATES DEPARTMENT OF INTERIOR  
BUREAU OF LAND MANAGEMENT  
GEOGRAPHIC REPORT WITH LAND  
Sorted by Serial Number

RUN DATE: 07/29/2015  
Page 1 of 2

Adm State: AZ

Serial Number: AZA 032939  
Total Case Acres: 1.000

<u>Casetype</u>	<u>Case Disp</u>				<u>Sect</u>	<u>Sur Typ</u>	<u>Sur Num</u>	<u>Suff</u>	<u>Subdivision</u>	<u>Act Pend</u>
293200	EXPIRED	14	0090N	0050W	013	FF			PORTION OF;	

Serial Number: AZA 034832  
Total Case Acres: 5.000

<u>Casetype</u>	<u>Case Disp</u>				<u>Sect</u>	<u>Sur Typ</u>	<u>Sur Num</u>	<u>Suff</u>	<u>Subdivision</u>	<u>Act Pend</u>
380913	PENDING	14	0090N	0050W	013	FF			E2;	

Serial Number: AZA 035210  
Total Case Acres: 1.000

<u>Casetype</u>	<u>Case Disp</u>				<u>Sect</u>	<u>Sur Typ</u>	<u>Sur Num</u>	<u>Suff</u>	<u>Subdivision</u>	<u>Act Pend</u>
293200	EXPIRED	14	0090N	0050W	013	FF			PORTIONS OF;	

Serial Number: AZA 036698  
Total Case Acres: 20.000

<u>Casetype</u>	<u>Case Disp</u>				<u>Sect</u>	<u>Sur Typ</u>	<u>Sur Num</u>	<u>Suff</u>	<u>Subdivision</u>	<u>Act Pend</u>
380913	PENDING	14	0090N	0050W	013	FF			NESW;	

Serial Number: AZAR 0000110  
Total Case Acres: 39.400

<u>Casetype</u>	<u>Case Disp</u>				<u>Sect</u>	<u>Sur Typ</u>	<u>Sur Num</u>	<u>Suff</u>	<u>Subdivision</u>	<u>Act Pend</u>
285003	AUTHORIZED	14	0090N	0050W	013	ALIQ			E2NE,SWNE,W2SE;	

Serial Number: AZAR 0034626  
Total Case Acres: 26.550

<u>Casetype</u>	<u>Case Disp</u>				<u>Sect</u>	<u>Sur Typ</u>	<u>Sur Num</u>	<u>Suff</u>	<u>Subdivision</u>	<u>Act Pend</u>
		14	0090N	0050W						

RUN TIME: 09:59 AM

Adm State: AZ

UNITED STATES DEPARTMENT OF INTERIOR  
BUREAU OF LAND MANAGEMENT  
GEOGRAPHIC REPORT WITH LAND  
Sorted by Serial Number

RUN DATE: 07/29/2015  
Page 2 of 2

286202 AUTHORIZED

013 ALIQ

E2W2;